IMF Survey

1987 INDEX ♦ VOLUME 16 ♦ NUMBERS 1-23 AND SUPPLEMENTS

A

ABDUL-KARIM, IBRAHIM

- Finance Minister of Bahrain to Chair Meetings. *Sep 14, p.258.*

Addresses

- Mr. Abdul-Karim's Opening . . . Adjustment With Growth Calls for a Joint Effort. *Oct 19, p.293.*
- Mr. Abdul-Karim Concludes . . . Wide Support Given for Stronger Bank and Fund. *Oct 19, p.304.*

ABUJA STATEMENT

- "Abuja Statement" Signals Need for Sustained Adjustment Efforts in Africa. *Jul 27, p.238.*

ADJUSTMENT POLICIES AND DEVELOPMENT STRATEGIES IN THE ARAB WORLD (IMF)

- Fund Publications Address Growth, Debt, Legal Issues, Global Data Discrepancy. *Nov 2, p.326.*

AFRICA

Aid

- IMF Official Outlines Role of the Fund in Assisting Africa. *Jun 1, p.172.*
- DAC Chairman Wheeler Discusses Aid Flows, Cites 1986 Increase. *Jul 13, p.216.*

Economic Adjustment Programs

- "Abuja Statement" Signals Need for Sustained Adjustment Efforts in Africa. *Jul 27, p.238.*
- Camdessus in Africa . . . Managing Director Underscores Fund's Support for African Adjustment Efforts. *Dec 14, p.369.*

AMERICAN ECONOMIC ASSOCIATION (AEA)

- Proposals for Target Zones Not Favored at AEA Meetings. *Jan 12, p.1.*

ANNUAL MEETINGS OF IMF AND WORLD BANK

Addresses

- Mr. Abdul-Karim's Opening . . . Adjustment With Growth Calls for a Joint Effort. *Oct 19, p.293.*
- Managing Director's Statement . . . Revitalized Spirit of Cooperation Needed to Resolve Global Problems. *Oct 19, p.294.*
- Mr. Conable's Opening . . . Bank President Stresses Need to Combat Poverty. *Oct 19, p.299.*
- Mr. Reagan's Statement . . . President Reaffirms Anti-Protectionism; Urges Joint Solution to Debt Problem. *Oct 19, p.300.*
- At the Plenary Sessions . . . Governors Discuss Economic Coordination, Debt Problem, Roles of Fund and Bank. *Oct 19, p.301.*
- Mr. Abdul-Karim Concludes . . . Wide Support Given for Stronger Bank and Fund. *Oct 19, p.304.*
- Managing Director's Concluding Remarks . . . Economic Imbalances, Debt, Global Cooperation Dominate Discussions. *Oct 19, p.305.*
- Mr. Conable's Closing . . . Bank Capital to Increase; IDA-8 Is Operational. *Oct 19, p.306.*

Chairmanship

- Finance Minister of Bahrain to Chair Meetings. *Sep 14, p.258.*

Decisions and Discussions

- Governors at Annual Meetings Will Discuss Outlook, Debt Strategy, Fund Policy. *Sep 14, p.257.*
- Annual Meetings in Washington . . . Governors Urge Stronger Policy Coordination, More Stable Exchange Rates, Reversal of Protectionism. *Oc. 19, p.289.*
- At the Plenary Sessions . . . Governors Discuss Economic Coordination, Debt Problem, Roles of Fund and Bank. *Oct 19, p.301.*

ANNUAL REPORT OF THE EXECUTIVE BOARD FOR THE FINANCIAL YEAR ENDED APRIL 30, 1987 (IMF)

- Executive Board Releases 1987 Report. *Sep 28, p.273.*
- Divergent Global Trends in 1986 Shown for Growth and External Balances. *Sep 28, p.274.*
- Surveillance, Trade, Debt Concern Executive Board. *Sep 28, p.275.*

ANNUAL REPORT ON EXCHANGE ARRANGEMENTS AND EXCHANGE RESTRICTIONS, 1987 (IMF)

- Exchange and Trade Liberalization Predominated in Developing Countries in '86. *Jul 27, p.225.*

ANTONAYA, ANGEL L. ☆

- Seminar Participants Discuss Budgetary Control. *Jun 1, p.164.*

ARGENTINA

Compensatory Financing From IMF

- Argentina Draws on CFF. *Jul 13, p.209.*

Stand-By Arrangement With IMF

- Press Releases (IMF). *Jul 27, p.233.*

ASIAN DEVELOPMENT BANK (ASDB)

Annual Report

- Asian Development Bank Lending Up Slightly. *Jun 15, p.185.*

ATKINSON, CAROLINE

- Capital Market Changes Entail Added Efficiency but Also Potential Risks. *Feb 9, p.33.*

B

BAKER, JAMES A., III

- Baker, Miyazawa Affirm Need for Cooperation on Macroeconomic Policies of Mutual Interest. *Jan 26, p.17.*

How to Use This Index:

This index to Volume 16 is intended to serve as a guide to articles appearing in the *IMF Survey* during 1987. For each article, the headline, date, and initial page number are listed under all appropriate subject headings. Page numbers with "t" indicate tables. Authors of *IMF Survey* articles are indicated by a ☆.

Regular issues of the *IMF Survey* focusing on special topics were published in 1987 on April 20 (Spring Meetings), August 10 (*Supplement on the Group of 24 Deputies' Report*), September 1987 (*Supplement on the Fund*), and October 19 (Annual Meetings; also includes coverage of the Governors' addresses).

Page numbers in the *Supplement on the Fund* and the *Supplement on the Group of 24 Deputies' Report* are indicated in the index by S- and G24- respectively, preceding the page number.

The index includes supplementary listings of new Fund publications (see pages 388, 389) and of the speeches of the Managing Director (see page 393), as reported in the *IMF Survey* during the year. These entries are also listed by topic.

Each year's annual index is included in bound volumes of the *IMF Survey* that are furnished by the Fund. Volume 16 will be available at a cost of $36.00 from Publication Services, Box S-254, International Monetary Fund, Washington, D.C. 20431, U.S.A.

Violeta G. Lotuaco,
Editorial Assistant, *IMF Survey*

BALANCE OF PAYMENTS ADJUSTMENT, 1945 TO 1986: THE IMF EXPERIENCE (IMF)

- Book Traces Payments Problems 1945–86, Explains Evolution of Fund Policies. *Aug 31, p.244.*

BALANCE OF PAYMENTS STATISTICS (BOPS) (IMF)

- *BOPS* Yearbook. . . Sharp 1985 World Trade Slowdown Accompanied by Larger Data Discrepancy. *Jan 12, p.4.*
- *BOPS* Yearbook . . . Global Current Deficit Falls Sharply in 1986. *Nov 30, p.354.*

BANGLADESH

Compensatory Financing From IMF

- Press Releases (IMF). *Feb 23, p.63.*

Structural Adjustment Assistance From IMF

- Press Releases (IMF). *Feb 23, p.63.* *Nov 30, p.367.*

The Fund's Interim Committee Chairman, H. Onno Ruding, Minister of Finance of the Netherlands, chaired the Fund's Interim Committee Meetings. (*Apr 20, p. 114*)

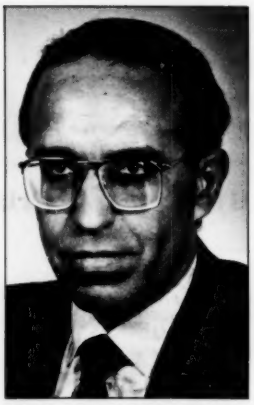

Ibrahim Abdul-Karim, Minister of Finance and National Economy of Bahrain, was Chairman of the 42nd Annual Meetings held September 24 to October 1. (*Sep 14, p. 252*)

BANK FOR INTERNATIONAL SETTLEMENTS (BIS)

Annual Report

- BIS *Annual Report* . . . Economic Results in '86 Prove Disappointing, Challenges Remain. *Jul 13, p.215.*

BANKING SYSTEMS

Financial Innovations

- Financial Innovations Demand Broader Supervision of OECD Banking. *Sep 14, p.267.*

International Lending

- Capital Market Changes Entail Added Efficiency but Also Potential Risks. *Feb 9, p.33.*
- IDB's Lending Program Falls Short of Target of Sixth Replenishment. *Apr 6, p.101.*
- International Banking Statistics . . . Data Show Increase in Lending in 1986 by International Banks. *Jun 15, p.177.*
- Revolving Character of Fund Resources Prompts Reduction in Credit Outstanding. *Jun 15, p.178.*
- Asian Development Bank Lending Up Slightly. *Jun 15, p.185.*
- Study by IIE Discusses "Menu of Options" to Enhance Lending to Developing Countries. *Jun 29, p.205.*
- World Bank Lending Expected to Keep Rising, With Emphasis on Combating Poverty. *Sep 28, p.282.*
- International Banking Statistics . . . Bank Lending During First Half 1987 Is Triple the Year-Earlier Level. *Nov 30, p.353.*

Islamic Banking

- New Occasional Paper Discusses Theory and Practice of Islamic Banking. *Mar 9, p.68.*

Role of Commercial Banks

- Camdessus Says Quality of Adjustment Is Key to Better Growth Prospects. *Mar 9, p.65.*
- Private Banks Urge Debtors and Creditors to Intensify Efforts to Solve Debt Problem. *Apr 6, p.105.*
- Address by Deputy Managing Director . . . Erb Discusses Ways to Reinforce Debt Strategy. *Jul 13, p.210.*

BEZA, STERIE T.

- New Fund Appointments. *Jul 13, p.212.*

BHAGWATI, JAGDISH N.

- More Coordination and Flexibility in Policy Needed, Says Bhagwati. *Nov 16, p.341.*

BLEJER, MARIO I.

- Study Says Fiscal Deficits, Interest Rates Are Key Sources of External Debt Growth. *Apr 6, p.98.*

BLONDAL, GISLI

- Efforts of Smaller Industrial Countries Fail to Restore Fiscal Balance, Book Says. *Feb 9, p.37.*

BOLIVIA

Compensatory Financing From IMF

- Press Releases (IMF). *Jan 12, p.12.*

Economic Overview

- Bolivia Breaks Hyperinflation, Creating Conditions for Sustained Growth. *Jan 26, p.18.*

Voluntary Contribution Account

- Fund to Assist Bolivia in Debt Buyback Plan. *Nov 30, p.366.*

BRADLEY, PAMELA J. ☆

- Proposals for Target Zones Not Favored at AEA Meetings. *Jan 12, p.1.*
- Volcker Terms Global Economic Growth Best Solution to Developing Country Debt. *Jan 26, p.21.*

BUDGETING FOR PUBLIC DEBT REPAYMENTS

- Budgeting for Public Debt Service Has Assumed Vital Importance. *Dec 14, p.370.*

BUFFER STOCK FINANCING FACILITY OF IMF

Structure

- Tranches, Special Facilities . . . Fund's General Resources Available to Members Under Variety of Policies. *Sep 1987, p.S-12.*

C

CALIKA, NUR ☆

- Kenya's Economic Difficulties Are Worsened by Drop in Coffee Prices. *May 18, p.148.*

CAMDESSUS, MICHEL

See Managing Director of IMF

CAYMAN ISLANDS, THE

Government Statistics

- 1986 *GFS Yearbook* Introduces New Features. *Jan 26, p.27.*

CENTRAL AFRICAN REPUBLIC

Stand-By Arrangement With IMF

- Press Releases (IMF). *Jun 15, p.180.*

Structural Adjustment Assistance From IMF

- Press Releases (IMF). *Jun 15, p.180.*

CHAD

Structural Adjustment Assistance From IMF

- Press Releases (IMF). *Nov 16, p.348.*

CHENEY, DAVID M. ☆

- Monetary Conference Explores Implications of Interdependence. *Jun 29, p.200.*

CHIDZERO, BERNARD

Statement

- Chairman of Development Committee Seeks Special Help for Poorest Countries. *May 4, p.141.*

CHINA

Economic Overview

- Chinese Adjustment and Reform Make Up Two-Pronged Strategy. *Jan 12, p.8.*

CHRISTENSEN, BENEDICTE VIBE

- Developing Countries Prove Successful in Introducing Floating Exchange Rates. *Jun 1, p.161.*

CHRONOLOGY OF INTERNATIONAL MONETARY EVENTS

- An IMF Chronology . . . Highlights of the Last Two Years. *Sep 1987, p.S-16.*

CLINE, WILLIAM R.

- Study by IIE Discusses "Menu of Options" to Enhance Lending to Developing Countries. *Jun 29, p.205.*

COATS, WARREN L., JR.

- Evolving World Monetary System Brings Changes in the Role of the SDR. *Mar 23, p.81.*

COMMODITIES

Price Index

- 1986 Commodity Prices Average 27 Percent Below 1980 Peak Level. *Feb 9, p.36.*
- Commodity Prices Rise. *Mar 9, p.76.*
- Non-Oil Commodity Prices Rise Slightly. *Apr 6, p.108.*
- U.S. Dollar Commodity Prices Register Sizable and Broad-Based Gains. *Jun 1, p.165.*
- Sustained Price Weakness Forecast for Non-Fuel Primary Commodities. *Jul 13, p.209.*
- Metals Price Index Rose Sharply in July, Most Other Commodities Stayed Flat. *Aug 31, p.248.*
- Higher Metal and Agricultural Prices Underlie August Rise in Commodity Index. *Sep 28, p.284.*
- Commodity Prices Less Buoyant After Equity Market Fall. *Nov 30, p.353.*

COMOROS, THE

Government Statistics

- 1986 *GFS Yearbook* Introduces New Features. *Jan 26, p.27.*

COMPENSATORY FINANCING FACILITY OF IMF

- Tranches, Special Facilities . . . Fund's General Resources Available to Members Under Variety of Policies. *Sep 1987, p.S-12.*
- Press Releases (IMF):
  Argentina. *Jul 13, p.209.*
  Bangladesh. *Feb 23, p.63.*
  Bolivia. *Jan 12, p.12.*
  Indonesia. *May 18, p.147.*
  Jamaica. *Mar 9, p.79.*
  Zaïre. *Jun 1, p.174.*

CONABLE, BARBER B.

Addresses

- Mr. Conable's Opening . . . Bank President Stresses Need to Combat Poverty. *Oct 19, p.299.*
- Mr. Conable's Closing . . . Bank Capital to Increase; IDA-8 Is Operational. *Oct 19, p.306.*

CONDITIONALITY ON USE OF IMF RESOURCES

- IMF Efforts to Support Structural Adjustment Outlined by Richard Erb. *Feb 23, p.51.*
- Fund Staff Paper Discusses Issues Relating to World Monetary System. *Feb 23, p.49.*
- Camdessus Says Quality of Adjustment Is Key to Better Growth Prospects. *Mar 9, p.65.*
- Managing Director's Address . . . Camdessus Urges Stronger Cooperation on Growth, Debt. *May 4, p.130.*
- Managing Director's Address . . . Growth-Oriented Adjustment Needed in Both Developing and Developed Countries. *May 18, p.146.*
- G-24 Working Group Urges Strengthening of Growth Objectives in Adjustment Programs. *May 18, p.154.*
- ECOSOC Address . . . Camdessus Details SAF Proposal, New Strategy for Poorest Countries. *Jun 29, p.194.*
- Managing Director's Address . . . Conditions in Global Economy Prompt Renewed Focus on Growth. *Jul 27, p.233.*
- Report of Intergovernmental Group of 24 Calls for Design Changes in Fund Programs. *Aug 10, p.G24-2.*
- Conditionality . . . Financing and Adjustment Go Together Under Fund Policy on Conditionality. *Sep 1987, p.S-10.*
- Managing Director's Statement . . . Revitalized Spirit of Cooperation Needed to Resolve Global Problems. *Oct 19, p.294.*
- Managing Director's Address . . . Current Debt Strategy Needs Reinforcement. *Nov 2, p.321.*

CONSULTATION DISCUSSIONS BY IMF

- An Essential Review . . . Article IV Consultations Provide Framework for Surveillance of Fund Members' Policies. *Sep 1987, p.S-8.*

CONSUMER PRICES

See Inflation

CORDEN, W. MAX

- Protectionism Often Counterproductive, According to New Paper by Max Corden. *Sep 14, p.265.*

COSTA RICA

Stand-By Arrangement With IMF

- Press Releases (IMF). *Nov 16, p.348.*

CREDIT POLICY AND ECONOMIC ACTIVITY IN DEVELOPING COUNTRIES WITH IMF STABILIZATION PROGRAMS

- Stand-By Programs Have Aided Adjustment Without Stifling Growth: Princeton Study. *Nov 16, p.343.*

CREDIT TRANCHES OF IMF

- Tranches, Special Facilities . . . Fund's General Resources Available to Members Under Variety of Policies. *Sep 1987, p.S-12.*
  See also Financial Facilities of IMF.

CROCKETT, ANDREW

- Fund Staff Paper Discusses Issues Relating to World Monetary System. *Feb 23, p.49.*

CURRENCIES

European Currency Units (ECUs).

- Evolving World Monetary System Brings Changes in the Role of the SDR. *Mar 23, p.81.*

Units per SDR

- *Jan 12, p.14t.*
  Jan 26, p.31t.
  Feb 9, p.47t.
  Feb 23, p.63t.
  Mar 9, p.79t.
  Mar 23, p.95t.
  Apr 6, p.111t.
  Apr 20, p.127t.
  May 4, p.143t.
  May 18, p.159t.
  Jun 1, p.175t.
  Jun 15, p.191t.
  Jun 29, p.207t.
  Jul 13, p.223t.
  Jul 27, p.239t.
  Aug 31, p.254t.
  Sep 14, p.271t.
  Sep 28, p.287t.
  Nov 2, p.334t.
  Nov 16, p.350t.
  Nov 30, p.367t.
  Dec 14, p.383t.

D

DE LAROSIERE, J.

See Managing Director of IMF

DE VRIES, MARGARET GARRITSEN ☆

- Book Traces Payments Problems 1945–86, Explains Evolution of Fund Policies. *Aug 31, p.244.*

DEBT

- External Debt of Developing Countries Grew Moderately in 1986, World Bank Says. *Mar 23, p.81.*
- Private Banks Urge Debtors and Creditors to Intensify Efforts to Solve Debt Problem. *Apr 6, p.105.*
- Banks Urge Review of Debt Strategy. *Apr 6, p.97.*
- Study Says Fiscal Deficits, Interest Rates Are Key Sources of External Debt Growth. *Apr 6, p.98.*
- Ministers Discuss Exchange Rates, Debt, and Fund's Role in Policy Coordination. *Apr 20, p.113.*
- Managing Director's Address . . . Camdessus Urges Stronger Cooperation on Growth, Debt. *May 4, p.130.*
- Group of 24 . . . Improved External Environment Is Needed to Restore Growth in Developing Nations. *May 4, p.138.*
- Venice Summit Strengthens Policy Coordination, Backs More Stable Exchange Rates, Enhanced SAF. *Jun 15, p.177.*
- Monetary Conference Explores Implications of Interdependence. *Jun 29, p.200.*
- Address by Deputy Managing Director . . . Erb Discusses Ways to Reinforce Debt Strategy. *Jul 13, p.210.*
- *Staff Papers* . . . Exchange Rate Policy Is Effective Tool for Increasing Developing Country Exports. *Jul 27, p.228.*
- Surveillance, Trade, Debt Concern Executive Board. *Sep 28, p.275.*
- Interim Committee Communiqué . . . Governors Reaffirm Current Debt Strategy; Favor More Diverse Financing Arrangements. *Oct 19, p.312.*
- Annual Meetings in Washington . . . Governors Urge Stronger Policy Coordination, More Stable Exchange Rates, Reversal of Protectionism. *Oct 19, p.289.*
- Mr. Reagan's Statement . . . President Reaffirms Anti-Protectionism; Urges Joint Solution to Debt Problem. *Oct 19, p.300.*
- Managing Director's Address . . . Current Debt Strategy Needs Reinforcement. *Nov 2, p.321.*
- Budgeting for Public Debt Service Has Assumed Vital Importance. *Dec 14, p.370.*
- Latin Ministers Call for Easing of Debt Burden, Reversal of Capital Outflow. *Dec 14, p.375.*

"DEPENDENCE AND INTERDEPENDENCE: DEVELOPING COUNTRIES IN THE WORLD ECONOMY" (STURC MEMORIAL LECTURE)

- More Coordination and Flexibility in Policy Needed, Says Bhagwati. *Nov 16, p.341.*

DEVELOPING COUNTRIES

Debt

- Volcker Terms Global Economic Growth Best Solution to Developing Country Debt. *Jan 26, p.21.*
- Proposals for Target Zones Not Favored at AEA Meetings. *Jan 12, p.1.*
- External Debt of Developing Countries Grew Moderately in 1986, World Bank Says. *Mar 23, p.81.*
- Study Says Fiscal Deficits, Interest Rates Are Key Sources of External Debt Growth. *Apr 6, p.98.*

Economic Trends

- Sustained but Moderate Growth Foreseen for OECD Countries. *Jan 26, p.23.*
- Outlook Improves for Developing Countries, According to DAC Chairman's Annual Report. *Feb 23, p.50.*
- Camdessus Says Quality of Adjustment Is Key to Better Growth Prospects. *Mar 9, p.65.*
- Development Committee . . . Officials Stress Need for Financial Flows to Indebted Countries. *Apr 6, p.121.*
- *World Economic Outlook* . . . Staff Projects Slowdown in Growth in 1987, but Sees Some Improvement in Medium Term. *Apr 6, p.124.*
- *World Economic Outlook* Anticipates Slowdown in Global Growth in 1987. *Apr 20, p.113.*
- Group of 24 . . . Improved External Environment Is Needed to Restore Growth in Developing Nations. *May 4, p.138.*
- Chairman of Development Committee Seeks Special Help for Poorest Countries. *May 4, p.141.*

- Managing Director's Address . . . Growth-Oriented Adjustment Needed in Both Developing and Developed Countries. *May 18, p.146.*
- Venice Summit Strengthens Policy Coordination, Backs More Stable Exchange Rates, Enhanced SAF. *Jun 15, p.177.*
- Outlook Fragile for World Economy in 1987, According to Annual United Nations Survey. *Jun 15, p.190.*
- ECOSOC Address . . . Camdessus Details SAF Proposal, New Strategy for Poorest Countries. *Jun 29, p.194.*
- Study by IIE Discusses "Menu of Options" to Enhance Lending to Developing Countries. *Jun 29, p.205.*
- Sustained Price Weakness Forecast for Non-Fuel Primary Commodities. *Jul 13, p.209.*
- Address by Deputy Managing Director . . . Erb Discusses Ways to Reinforce Debt Strategy. *Jul 13, p.210.*
- *World Development Report* . . . Strengthened Industrial Country Growth Is Key to Developing Country Outlook. *Jul 13, p.213.*
- Managing Director's Address . . . Conditions in Global Economy Prompt Renewed Focus on Growth. *Jul 27, p.233.*
- Study Explains Need for Additional Official Flows to Developing Countries. *Aug 31, p.246.*
- Industrial Growth Will Continue Moderate, According to Latest Fund Staff Studies. *Aug 31, p.250.*
- *World Economic Outlook* . . . Growth Likely to Continue Moderate; Current Account Imbalances Are Major Risk. *Sep 28, p.273.*
- Executive Board Releases 1987 Report. *Sep 28, p.273.*
- Divergent Global Trends in 1986 Shown for Growth and External Balances. *Sep 28, p.274.*
- Annual Meetings in Washington . . . Governors Urge Stronger Policy Coordination, More Stable Exchange Rates, Reversal of Protectionism. *Oct 19, p.289.*
- Managing Director's Statement . . . Revitalized Spirit of Cooperation Needed to Resolve Global Problems. *Oct 19, p.294.*
- Development Committee Communiqué . . . Governors Discuss Ways and Means to Revitalize Growth in Developing Nations. *Oct 19, p.315.*
- Group of 24 Communiqué . . . Ministers Press for Rise in Financial Flows, Policy Coordination. *Nov 2, p.330.*
- *BOPS* Yearbook . . . Global Current Deficit Falls Sharply in 1986. *Nov 30, p.354.*

Exchange Arrangements

- Developing Countries Prove Successful in Introducing Floating Exchange Rates. *Jun 1, p.161.*

Fiscal Policy

- *Staff Papers* . . . Exchange Rate Policy Is Effective Tool for Increasing Developing Country Exports. *Jul 27, p.228.*

Government Expenditures and Lending

- *GFS Yearbook* . . . Government Outlays Slow Down Worldwide; Rising Shares Devoted to Interest Payments. *Jan 26, p.17.*

Inflation

- Rate of Price Increase Continues to Ease in Developing Nations. *Feb 9, p.39.*
- *Industrial and Developing Countries Show Contrasting Inflation Performance. May 4, p.129.*
- Inflation Eases in Developing Nations. *Jun 1, p.161.*

International Reserves

- Developing Country Reserves Fall for Second Consecutive Year. *Mar 9, p.75.*
- Developing Countries Continue Reserve Loss. *Apr 6, p.110.*
- March Reserves Decline in Developing Countries. *Jun 1, p.164.*
- International Reserves Sustain Rise in October. *Jan 12, p.8.*

Trade

- *BOPS* Yearbook. . . Sharp 1985 World Trade Slowdown Accompanied by Larger Data Discrepancy. *Jan 12, p.4.*
- GATT Forecasts 2.5 Percent Rise in '87 Trade Volume. *Apr 6, p.108.*
- Trade of Developing Countries Slowed Considerably During 1986. *Jul 13, p.217.*
- Exchange and Trade Liberalization Predominated in Developing Countries in '86. *Jul 27, p.225.*
- Developing Countries' Share in Trade Fell in '86, According to *DOTS* Yearbook. *Jul 27, p.226.*
- *Staff Papers* . . . Exchange Rate Policy Is Effective Tool for Increasing Developing Country Exports. *Jul 27, p.228.*

DEVELOPMENT COMMITTEE

Chairmanship

- Development Committee . . . Officials Stress Need for Financial Flows to Indebted Countries. *Apr 6, p.121.*

Fund Publications

The *IMF Survey* reviewed the following Fund publications in 1987:

Adjustment Policies and Development Strategies in the Arab World

- Fund Publications Address Growth, Debt, Legal Issues, Global Data Discrepancy. *Nov 2, p.326.*

Annual Report of the Executive Board for the Financial Year Ended April 30, 1987

- Executive Board Releases 1987 Report. *Sep 28, p.273.*
- Divergent Global Trends in 1986 Shown for Growth and External Balances. *Sep 28, p.274.*
- Surveillance, Trade, Debt Concern Executive Board. *Sep 28, p.275.*

Annual Report on Exchange Arrangements and Exchange Restrictions, 1987

- Exchange and Trade Liberalization Predominated in Developing Countries in '86. *Jul 27, p.225.*

Balance of Payments Adjustment, 1945–86: The IMF Experience

- Book Traces Payments Problems 1945–86, Explains Evolution of Fund Policies. *Aug 31. p.244.*

Balance of Payments Statistics (BOPS)

- *BOPS* Yearbook . . . Sharp 1985 World Trade Slowdown Accompanied by Larger Data Discrepancy. *Jan 12, p.4.*
- *BOPS* Yearbook . . . Global Current Deficit Falls Sharply in 1986. *Nov 30, p.354.*

Direction of Trade Statistics (DOTS)

- Developing Countries' Share in Trade Fell in '86, According to *DOTS* Yearbook. *Jul 27, p.226.*

External Debt, Savings, and Growth in Latin America

- Fund Publications Address Growth, Debt, Legal Issues, Global Data Discrepancy. *Nov 2, p.326.*

Fiscal Policy in the Smaller Industrial Countries, 1972–82

- Efforts of Smaller Industrial Countries Fail to Restore Fiscal Balance, Book Says. *Feb 9, p.37.*

Fund Agreement in the Courts: Volume III

- Impact of Fund's Articles on International Law Examined by Former General Counsel. *Feb 23, p.62.*

Government Finance Statistics (GFS)

- 1986 *GFS Yearbook* Introduces New Features. *Jan 26, p.27.*
- *GFS Yearbook* ... Government Outlays Slow Down Worldwide; Rising Shares Devoted to Interest Payments. *Jan 26, p.17.*

International Financial Statistics (IFS)

- *IFS* Includes Country Page for Poland. *Aug 31, p.255.*
- International Banking Statistics . . . Data Show Increase in Lending in 1986 by International Banks. *Jun 15, p.177.*
- International Banking Statistics . . . Bank Lending During First Half 1987 Is Triple the Year-Earlier Level. *Nov 30, p.353.*
- Industrial and Developing Countries Show Contrasting Inflation Performance. *May 4, p.129.*
- *IFS* Supplement on Government Finances Provides Comparable Data for 128 Countries. *Jan 12, p.12.*

Report on the World Current Account Discrepancy

- Fund Publications Address Growth, Debt, Legal Issues, Global Data Discrepancy. *Nov 2, p.326.*

IMF Pamphlet Series

***SDRS, Currencies, and Gold: Seventh Survey of New Legal Developments* (Pamphlet No. 44)**

- Fund Publications Address Growth, Debt, Legal Issues, Global Data Discrepancy. *Nov 2, p.326.*

Chidzero Statement
- Chairman of Development Committee Seeks Special Help for Poorest Countries. *May 4, p.141.*

Communiqués
- Development Committee . . . Officials Stress Need for Financial Flows to Indebted Countries. *Apr 6, p.121.*
- Development Committee Communiqué . . . Governors Discuss Ways and Means to Revitalize Growth in Developing Nations. *Oct 19, p.315.*

Meetings
- Spring Meetings . . . Ministers and Advisors Will Discuss Debt, Growth Prospects, SDRs, Fund Surveillance. *Mar 23, p.81.*
- Ministers Discuss Exchange Rates, Debt, and Fund's Role in Policy Coordination. *Apr 20, p.113.*

Structure
- Guide to Key Ministerial-Level Committees. *Apr 20, p.116.*

DILLON, K. BURKE
- Official Debt Reschedulings Examined. *Mar 23, p.84.*

DIRECTION OF TRADE STATISTICS (DOTS) (IMF)
- Developing Countries' Share in Trade Fell in '86, According to *DOTS* Yearbook. *Jul 27, p.226.*

DOOLEY, MICHAEL P.
- Evolving World Monetary System Brings Changes in the Role of the SDR. *Mar 23, p.81.*
- Fund's Approach to Program Design Is Eclectic, Says Occasional Paper. *Nov 16, p.339.*

Fund Publications

Staff Papers

Volume 33, No. 4
- Target Zones Are Highlight of Latest Issue of *Staff Papers. Apr 6, p.97.*

Volume 34, No. 1
- Export Restraints Hurt Importing Country, According to Latest Issue of *Staff Papers. May 18, p.145.*

Volume 34, No. 2
- *Staff Papers* . . . Exchange Rate Policy Is Effective Tool for Increasing Developing Country Exports. *Jul 27, p.228.*

Volume 34, No. 3
- September *Staff Papers* Features Social Security and Hyperinflation. *Sep 14, p.257.*

Volume 34, No. 4
- December *Staff Papers* Features Exchange Rates and Inflation. *Dec 14, p.380.*

Occasional Papers

***Islamic Banking* (Occasional Paper No. 49)**
- New Occasional Paper Discusses Theory and Practice of Islamic Banking. *Mar 9, p.68.*

***Strengthening the International Monetary System: Exchange Rates, Surveillance, and Objective Indicators* (Occasional Paper No. 50)**
- Fund Staff Paper Discusses Issues Relating to World Monetary System. *Feb 23, p.49.*

***Role of the SDR in the International Monetary System* (Occasional Paper No. 51)**
- Evolving World Monetary System Brings Changes in the Role of the SDR. *Mar 23, p.81.*

***Structural Reform, Stabilization, and Growth in Turkey* (Occasional Paper No. 52)**
- Turkey's Adjustment Program in 1980–85 Leads to Economic Growth and Stabilization. *May 18, p.151.*

***Floating Exchange Rates in Developing Countries: Experience With Auction and Interbank Markets* (Occasional Paper No. 53)**
- Developing Countries Prove Successful in Introducing Floating Exchange Rates. *Jun 1, p.161.*

***Protection and Liberalization: A Review of Analytical Issues* (Occasional Paper No. 54)**
- Protectionism Often Counterproductive, According to New Paper by Max Corden. *Sep 14, p.265.*

***Theoretical Aspects of the Design of Fund-Supported Adjustment Programs* (Occasional Paper No. 55)**
- Fund's Approach to Program Design Is Eclectic, Says Occasional Paper. *Nov 16, p.339.*

World Economic and Financial Surveys

International Capital Markets: Developments and Prospects
- Capital Market Changes Entail Added Efficiency but Also Potential Risks. *Feb 9, p.33.*

Primary Commodities: Market Developments and Outlook
- Sustained Price Weakness Forecast for Non-Fuel Primary Commodities. *Jul 13, p.209.*

Recent Experience With Multilateral Official Debt Rescheduling
- Official Debt Reschedulings Examined. *Mar 23, p.84.*

World Economic Outlook
- *World Economic Outlook* ... Staff Projects Slowdown in Growth in 1987, but Sees Some Improvement in Medium Term. *Apr 6, p.124.*
- *World Economic Outlook* Anticipates Slowdown in Global Growth in 1987. *Apr 20, p.113.*
- *World Economic Outlook* ... Growth Likely to Continue Moderate; Current Account Imbalances Are Major Risk. *Sep 28, p.273.*

DUNKEL, ARTHUR
- New Global Trading Environment Poses Challenges for the GATT. *Nov 30, p.358.*

E

ECONOMIC INDICATORS
Industrial Countries
- Current Economic Indicators:
  Feb 23, p.54t. *Jul 13, p.221t.*
  Mar 23, p.87t. *Aug 31, p.247t.*
  May 18, p.154t. *Sep 14, p.270t.*
  Jun 15, p.187t. *Nov 16, p.347t.*
  Jun 29, p.206c. *Dec 14, p.374t.*
  Jul 13, p.220t.

ECUADOR
Emergency Assistance From IMF
- Press Releases (IMF). *Jul 13, p.213.*

EGYPT
Stand-By Arrangement With IMF
- Press Releases (IMF). *Jun 1, p.174.*

EIGHTH GENERAL REVIEW OF QUOTAS
See Quotas of IMF Members

EMPLOYMENT
- OECD Ministers Outline Requirements for Stronger Global Growth and Employment. *Jun 1, p.162.*

ENHANCED SURVEILLANCE
See Consultation Discussions by IMF

ENLARGED ACCESS POLICY OF IMF
- Access Limits for SAF Raised. *Jul 27, p.225.*
- Report of Intergovernmental Group of 24 Calls for Design Changes in Fund Programs. *Aug 10, p.G24-2.*
- Tranches, Special Facilities . . . Fund's General Resources Available to Members Under Variety of Policies. *Sep 1987, p.S-12.*
- Press Releases (IMF). *Dec 14, p.383.*

ERB, RICHARD D.
- IMF Efforts to Support Structural Adjustment Outlined by Richard Erb. *Feb 23, p.51.*
- Address by Deputy Managing Director . . . Erb Discusses Ways to Reinforce Debt Strategy. *Jul 13, p.210.*

EUROPEAN COMMUNITY (EC)
European Currency Units (ECUs)
- Evolving World Monetary System Brings Changes in the Role of the SDR. *Mar 23, p.81.*

Membership
- Spain's Membership in European Community Brings Dramatic Shift in Trading Patterns. *Mar 9, p.65.*

EXCHANGE RATE POLICY, SURVEILLANCE, ROLE OF IMF
- Fund Staff Paper Discusses Issues Relating to World Monetary System. *Feb 23, p.49.*
- Camdessus Says Quality of Adjustment is Key to Better Growth Prospects. *Mar 9, p.65.*
- Spring Meetings . . . Ministers and Advisors Will Discuss Debt, Growth Prospects, SDRs, Fund Surveillance. *Mar 23, p.81.*
- Managing Director's Address . . . Camdessus Urges Stronger Cooperation on Growth, Debt. *May 4, p.130.*

- Group of 24 . . . Improved External Environment Is Needed to Restore Growth in Developing Nations. *May 4, p.138.*
- Managing Director's Address . . . Growth-Oriented Adjustment Needed in Both Developing and Developed Countries. *May 18, p.146.*
- ECOSOC Address . . . Camdessus Details SAF Proposal, New Strategy for Poorest Countries. *Jun 29, p.194.*
- Managing Director's Address . . . Conditions in Global Economy Prompt Renewed Focus on Growth. *Jul 27, p.233.*
- Book Traces Payments Problems 1945–86, Explains Evolution of Fund Policies. *Aug 31, p.244.*
- Surveillance Tightened, SAF Increase Proposed; Debt Strategy Affirmed, but Problems Persist. *Sep 1987, p.S-1.*
- An Essential Review . . . Article IV Consultations Provide Framework for Surveillance of Fund Members' Policies. *Sep 1987, p.S-8.*
- Surveillance . . . Collaboration Among Fund Members Needed to Assure Orderly Exchange Arrangements. *Sep 1987, p.S-9.*
- Fund's Role in Global Economy Discussed at Recent Seminar. *Sep 14, p.259.*
- Surveillance, Trade, Debt Concern Executive Board. *Sep 28, p.275.*
- Annual Meetings in Washington . . . Governors Urge Stronger Policy Coordination, More Stable Exchange Rates, Reversal of Protectionism. *Oct 19, p.289.*
- Managing Director's Statement . . . Revitalized Spirit of Cooperation Needed to Resolve Global Problems. *Oct 19, p.294.*
- Managing Director's Address . . . Current Debt Strategy Needs Reinforcement. *Nov 2, p.321.*
- Group of 24 Communiqué . . . Ministers Press for Rise in Financial Flows, Policy Coordination. *Nov 2, p.330.*

EXCHANGE RATES

- Proposals for Target Zones Not Favored at AEA Meetings. *Jan 12, p.1.*
- Baker, Miyazawa Affirm Need for Cooperation on Macroeconomic Policies of Mutual Interest. *Jan 26, p.17.*
- Dollar's Depreciation Improves U.S. Competitiveness, Study Finds. *Feb 9, p.33.*
- Dollar Depreciation Continues in December. *Feb 9, p.45.*
- Ministers Discuss Exchange Rates, Debt, and Fund's Role in Policy Coordination. *Apr 20, p.113.*
- Export Restraints Hurt Importing Country, According to Latest Issue of *Staff Papers. May 18, p.145.*
- Developing Countries Prove Successful in Introducing Floating Exchange Rates. *Jun 1, p.161.*
- Venice Summit Strengthens Policy Coordination, Backs More Stable Exchange Rates, Enhanced SAF. *Jun 15, p.177.*
- Seventeen Industrial Countries: Nominal and Real Effective Exchange Rates. *Jun 15, p.184c.*
- Monetary Conference Explores Implications of Interdependence. *Jun 29, p.200.*
- Economic and Financial Indicators for Seven Industrial Countries. *Jun 29, p.206c.*
- Sustained Price Weakness Forecast for Non-Fuel Primary Commodities. *Jul 13, p.209.*
- Exchange and Trade Liberalization Predominated in Developing Countries in '86. *Jul 27, p.225.*
- *Staff Papers* . . . Exchange Rate Policy Is Effective Tool For Increasing Developing Country Exports. *Jul 27, p.228.*
- Seventeen Industrial Countries: Nominal and Real Effective Exchange Rates: 1980–June 1987. *Sep 28, p.283t.*
- Group of Thirty Paper Cautions Against Exchange Rate Rigidity. *Dec 14, p.373.*
- December *Staff Papers* Features Exchange Rates and Inflation. *Dec 14, p.380.*

Target Zones

- AEI Pamphlet Articles Discuss Exchange Rates, World Monetary System. *Apr 6, p.102.*
- Target Zones Are Highlight of Latest Issue of *Staff Papers. Apr 6, p.97.*

EXCHANGE RATES AND EXCHANGE ARRANGEMENTS

Quarterly Tables

- Exchange Rates and Exchange Arrangements, December 31, 1986. *Feb 23, p.58t.*
- Exchange Rates and Exchange Arrangements, March 31, 1987. *May 4, p.135t.*
- Exchange Rates and Exchange Arrangements, June 30, 1987. *Aug 31, p.249t.*
- Exchange Rates and Exchange Arrangements, September 30, 1987. *Nov 16, p.351t.*

See also Exchange Rates

EXECUTIVE BOARD OF IMF

See International Monetary Fund

EXPORT FINANCING

Policies

- OECD Announces New Rules to Limit Export Credit Subsidies. *Apr 6, p.100.*

EXTENDED ARRANGEMENTS WITH IMF MEMBERS

Ghana

- Press Releases (IMF). *Nov 16, p.348.*

EXTENDED FUND FACILITY OF IMF

Structure

- Tranches, Special Facilities . . . Fund's General Resources Available to Members Under Variety of Policies. *Sep 1987, p.S-12.*

See also Financial Facilities of IMF

EXTERNAL DEBT, SAVINGS, AND GROWTH IN LATIN AMERICA (IMF)

- Fund Publications Address Growth, Debt, Legal Issues, Global Data Discrepancy. *Nov 2, p.326.*

F

FETHERSTON, MARTIN ☆

- Chinese Adjustment and Reform Make Up Two-Pronged Strategy. *Jan 12, p.8.*

FINANCE & DEVELOPMENT

- *Finance & Development* Is Issued Quarterly. *May 18, p.157.*

FINANCIAL FACILITIES OF IMF

- Revolving Character of Fund Resources Prompts Reduction in Credit Outstanding. *Jun 15, p.178.*
- Report of Intergovernmental Group of 24 Calls for Design Changes in Fund Programs. *Aug 10, p.G24-2.*
- Structural Adjustment Facility . . . Concessional Facility Helps Poorer Countries. *Sep 1987, p.S-1.*
- Tranches, Special Facilities . . . Fund's General Resources Available to Members Under Variety of Policies. *Sep 1987, p.S-12.*

FISCAL POLICY IN THE SMALLER INDUSTRIAL COUNTRIES, 1972–82 (IMF)

- Efforts of Smaller Industrial Countries Fail to Restore Fiscal Balance, Book Says. *Feb 9, p.37.*

FISCHER, STANLEY

- Proposals for Target Zones Not Favored at AEA Meetings. *Jan 12, p.1.*

FLOATING EXCHANGE RATES IN DEVELOPING COUNTRIES: EXPERIENCE WITH AUCTION AND INTERBANK MARKETS (OCCASIONAL PAPER NO. 53)

- Developing Countries Prove Successful In Introducing Floating Exchange Rates. *Jun 1, p.161.*

FOLKERTS-LANDAU, DAVID

- Capital Market Changes Entail Added Efficiency but Also Potential Risks. *Feb 9, p.33.*
- Evolving World Monetary System Brings Changes in the Role of the SDR. *Mar 23, p.81.*

FRENKEL, JACOB A.

- Proposals for Target Zones Not Favored at AEA Meetings. *Jan 12, p.1.*
- Fund Appoints Jacob A. Frenkel Head of Research. *Jan 12, p.14.*

FUND AGREEMENT IN THE COURTS: VOLUME III (IMF)

- Impact of Fund's Articles on International Law Examined by Former General Counsel. *Feb 23, p.62.*

G

GABON

Stand-By Arrangement With IMF

- Press Releases (IMF). *Jan 12, p.13.*

GENERAL AGREEMENT ON TARIFFS AND TRADE (GATT)

- GATT Forecasts 2.5 Percent Rise in '87 Trade Volume. *Apr 6, p.108.*
- Trade in 1987 Set to Match Performance in 1986, According to the GATT. *Nov 2, p.324.*
- New Global Trading Environment Poses Challenges for the GATT. *Nov 30, p.358.*
- Volcker Warns That Success of Uruguay Round Hinges on Progress in Reducing Imbalances. *Dec 14, p.375.*

GENERAL ARRANGEMENTS TO BORROW (GAB)

- Borrowing . . . Resources Increased by Fund Borrowing. *Sep 1987, p.S-15.*

- Press Releases (IMF). *Nov 30, p.366.*
  See also Group of 10.

GERMANY, FEDERAL REPUBLIC OF

Economic Policies

- Fund Directors for Japan and Germany Address Bankers. *Jun 1, p.166.*

GHANA

Economic Overview

- Ghana Aims at Growth With Adjustment, Supported by Fund Facilities. *Nov 30, p.363.*

Extended Arrangement With IMF

- Press Releases (IMF). *Nov 16, p.348.*

Structural Adjustment Assistance From IMF

- Press Releases (IMF). *Nov 16, p.348.*

GLOBAL INTERDEPENDENCE CENTER

Conference

- Monetary Conference Explores Implications of Interdependence. *Jun 29, p.200.*

GOLD

Prices

- Gold Price Fluctuations in 1986 Reflect Political and Economic Concerns. *Feb 23, p.55.*

GOLD, SIR JOSEPH

- Impact of Fund's Articles on International Law Examined by Former General Counsel. *Feb 23, p.62.*

GOLDSTEIN, MORRIS

- Fund Staff Paper Discusses Issues Relating to World Monetary System. *Feb 23, p.49.*
- Fund's Approach to Program Design Is Eclectic, Says Occasional Paper. *Nov 16, p.339.*

GONS, JACOB

- Evolving World Monetary System Brings Changes in the Role of the SDR. *Mar 23, p.81.*

GOVERNMENT

Finances

- *IFS* Supplement on Government Finances Provides Comparable Data for 128 Countries. *Jan 12, p.12.*

Privatization Policies

- Gains From Privatization May Be Small Without Measures to Boost Competition. *Mar 23, p.82.*

Statistics

- Conference Participants Agree on Need to Improve Local Government Data. *Feb 23, p.53.*

GOVERNMENT FINANCE STATISTICS (GFS) (IMF)

- 1986 *GFS Yearbook* Introduces New Features. *Jan 26, p.27.*
- *GFS Yearbook* . . . Government Outlays Slow Down Worldwide; Rising Shares Devoted to Interest Payments. *Jan 26, p.17.*

GROSCHE, GUENTER

- Fund Directors for Japan and Germany Address Bankers. *Jun 1, p.166.*

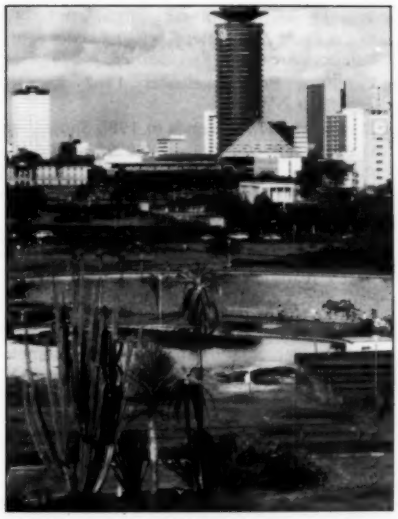

Kenya's sustained stabilization efforts were rewarded by an improved economic performance. However, prospects are difficult for 1987 and beyond, partly because of lower coffee prices. Photo shows downtown Nairobi.
(May 18, pp. 148–51)

GROUP OF 7

Meetings

- Group of 7 . . . Ministers Stress Commitment to Cooperation, Need for Further Actions to Sustain Growth. *May 4, p.137.*

Statements

- Group of 7 . . . Ministers Stress Commitment to Cooperation, Need for Further Actions to Sustain Growth. *May 4, p.137.*
- Group of 7 . . . Leaders Reaffirm Goal of Exchange Stability. *Oct 19, p.318.*

Structure

- Guide to Key Ministerial-Level Committees. *Apr 20, p.116.*

GROUP OF 10

Chairmanship

- Group of 10 . . . Ministers Reaffirm Louvre Accord. *May 4, p.138.*

Communiqués

- Group of 10 . . . Ministers Reaffirm Louvre Accord. *May 4, p.138.*
- Group of 10 Communiqué . . . Ministers Endorse Renewal of GAB; Reaffirm Louvre Accord on Exchange Rates. *Oct 19, p.317.*
- G-10 Central Bankers on Market Volatility. *Nov 16, p.337.*

Meetings

- Group of 10 . . . Ministers Reaffirm Louvre Accord. *May 4, p.138.*

Structure

- Guide to Key Ministerial-Level Committees. *Apr 20, p.116.*

GROUP OF 24

Chairmanship

- Group of 24 . . . Improved External Environment Is Needed to Restore Growth in Developing Nations. *May 4, p.138.*

Communiqués

- Group of 24 . . . Improved External Environment Is Needed to Restore Growth in Developing Nations. *May 4, p.138.*
- Group of 24 Communiqué . . . Ministers Press for Rise in Financial Flows, Policy Coordination. *Nov 2, p.330.*

Meetings

- Group of 24 . . . Improved External Environment Is Needed to Restore Growth in Developing Nations. *May 4, p.138.*

Reports

- G-24 Working Group Urges Strengthening of Growth Objectives in Adjustment Programs. *May 18, p.154.*
- Group of 24 . . . Report Focuses on Fund's Role in Promoting Adjustment With Growth. *Aug 1987, p.G24-1.*
- Report of Intergovernmental Group of 24 Calls for Design Changes in Fund Programs. *Aug 10, p.G24-2.*

Statements

- Group of 24 Statement . . . Ministers Urge Creation of Joint Committee to Study Reform of Global Monetary System. *Apr 20, p.121.*
- Group of 24 Statement . . . Ministers Urge Recasting of Debt Strategy, Increased Aid Flows to Poorest Nations. *Oct 19, p.317.*

Structure

- Guide to Key Ministerial-Level Committees. *Apr 20, p.116.*

GROUP OF 30

Publications

- Study Explains Need for Additional Official Flows to Developing Countries. *Aug 31, p.246.*
- Group of Thirty Paper Cautions Against Exchange Rate Rigidity. *Dec 14, p.373.*

GROWTH-ORIENTED ADJUSTMENT PROGRAMS

- Symposium Sponsored by Fund and World Bank Assesses Growth-Oriented Adjustment Programs. *Nov 2, p.323.*

GUINEA

Stand-By Arrangement With IMF

- Press Releases (IMF). *Aug 31, p.252.*

Structural Adjustment Assistance From IMF

- Press Releases (IMF). *Aug 31, p.252.*

GUINEA-BISSAU

Government Statistics

- 1986 *GFS Yearbook* Introduces New Features. *Jan 26, p.27.*

Structural Adjustment Assistance From IMF

- Press Releases (IMF). *Nov 2, p.328.*

H

HAITI

Structural Adjustment Assistance From IMF

- Press Releases (IMF). *Jan 12, p.13.*

HAMMANN, DETLEV

- United Arab Emirates Alters Policies in Response to Oil Price Decline. *Jun 29, p.198.*

HEMMING, RICHARD

- Gains From Privatization May Be Small Without Measures to Boost Competition. *Mar 23, p.82.*

HUH, KYUNG-MO

- Developing Countries Prove Successful in Introducing Floating Exchange Rates. *Jun 1, p.161.*

I

INDONESIA

Compensatory Financing From IMF

- Press Releases (IMF). *May 18, p.147.*

INDUSTRIAL COUNTRIES

Economic Policies

- Interim Committee Communiqué . . . Economic Indicators Can Play Useful Role in Industrial Country Policy Coordination. *Apr 20, p.117.*
- OECD Urges Structural Policy Reform as Path to Long-Term Economic Growth. *Jun 15, p.182.*
- September *Staff Papers* Features Social Security and Hyperinflation. *Sep 14, p.257.*
- Managing Director's Statement . . . Revitalized Spirit of Cooperation Needed to Resolve Global Problems. *Oct 19, p.294.*
- Managing Director's Address . . . Current Debt Strategy Needs Reinforcement. *Nov 2, p.321.*
- Group of 24 Communiqué . . . Ministers Press for Rise in Financial Flows, Policy Coordination. *Nov 2, p.330.*

Economic Trends

- Sustained but Moderate Growth Foreseen for OECD Countries. *Jan 26, p.23.*
- *World Economic Outlook* . . . Staff Projects Slowdown in Growth in 1987, but Sees Some Improvement in Medium Term. *Apr 6, p.124.*
- *World Economic Outlook* Anticipates Slowdown in Global Growth in 1987. *Apr 20, p.113.*
- Managing Director's Address . . . Camdessus Urges Stronger Cooperation on Growth, Debt. *May 4, p.130.*
- Managing Director's Address . . . Growth-Oriented Adjustment Needed in Both Developing and Developed Countries. *May 18, p.146.*
- Outlook Fragile for World Economy in 1987, According to Annual United Nations Survey. *Jun 15, p.190.*
- OECD Revises Growth Projections Downward as Investment Spending Plans Are Reduced. *Jun 29, p.203.*
- Sustained Price Weakness Forecast for Non-Fuel Primary Commodities. *Jul 13, p.209.*
- Address by Deputy Managing Director . . . Erb Discusses Ways to Reinforce Debt Strategy. *Jul 13, p.210.*
- *World Development Report* . . . Strengthened Industrial Country Growth Is Key to Developing Country Outlook. *Jul 13, p.213.*
- BIS *Annual Report* . . . Economic Results in '86 Prove Disappointing, Challenges Remain. *Jul 13, p.215.*
- Industrial Growth Will Continue Moderate, According to Latest Fund Staff Studies. *Aug 31, p.250.*
- *World Economic Outlook* . . . Growth Likely to Continue Moderate; Current Account Imbalances Are Major Risk. *Sep 28, p.273.*
- Executive Board Releases 1987 Report. *Sep 28, p.273.*
- Divergent Global Trends in 1986 Shown for Growth and External Balances. *Sep 28, p.274.*
- Annual Meetings in Washington . . . Governors Urge Stronger Policy Coordination, More Stable Exchange Rates, Reversal of Protectionism. *Oct 19, p.289.*
- *BOPS* Yearbook . . . Global Current Deficit Falls Sharply in 1986. *Nov 30, p.354.*

Exchange Rates

- Dollar's Depreciation Improves U.S. Competitiveness, Study Finds. *Feb 9, p.33.*
- Seventeen Industrial Countries: Nominal and Real Effective Exchange Rates. *Mar 23, p.83c.*
- Dollar Stabilizes in February Trading. *Mar 23, p.94.*
- Dollar Eases Sharply During April Trading. *Jun 1, p.164.*
- Seventeen Industrial Countries: Nominal and Real Effective Exchange Rates. *Jun 15, p.184c.*
- Economic and Financial Indicators for Seven Industrial Countries. *Jun 29, p.206c.*
- Seventeen Industrial Countries: Nominal and Real Effective Exchange Rates: 1980–June 1987. *Sep 28, p.283t.*

Fiscal Policy

- Efforts of Smaller Industrial Countries Fail to Restore Fiscal Balance, Book Says. *Feb 9, p.37.*

Government Expenditures and Lending

- *GFS Yearbook* . . . Government Outlays Slow Down Worldwide; Rising Shares Devoted to Interest Payments. *Jan 26, p.17.*

Industrial Production

- Industrial Output of Developed Nations Remained Unchanged in First Quarter 1987. *Jul 13, p.220.*

Inflation

- Consumer Price Inflation Falls to 25-Year Low in Industrial Countries. *Mar 9, p.74.*
- Industrial and Developing Countries Show Contrasting Inflation Performance. *May 4, p.129.*
- Inflation Increases in Industrial Nations. *Nov 30, p.362.*

International Reserves

- International Reserves Sustain Rise in October. *Jan 12, p.8.*
- Developing Country Reserves Fall for Second Consecutive Year. *Mar 9, p.75.*

Monetary Growth

- Industrial Countries' Money Supply Registered Rapid Expansion in 1986. *Apr 6, p.104.*
- Money Growth Pace Continues Rapid in Industrial Nations. *Jul 13, p.209.*

Trade

- *BOPS* Yearbook. . . Sharp 1985 World Trade Slowdown Accompanied by Larger Data Discrepancy. *Jan 12, p.4.*
- Major Industrial Nations' Trade Imbalances Worsen in Third Quarter of 1986. *Jan 12, p.8.*
- OECD Announces New Rules to Limit Export Credit Subsidies. *Apr 6, p.100.*
- GATT Forecasts 2.5 Percent Rise in '87 Trade Volume. *Apr 6, p.108.*
- Trade Imbalances Worsen in 1986, but Volume Data Show Limited Adjustment. *Apr 6, p.97.*
- Industrial Country Trade Gap Narrows. *Jun 1, p.165.*
- Developing Countries' Share in Trade Fell in '86, According to *DOTS* Yearbook. *Jul 27, p.226.*
- Industrial Country Trade Gap Narrows as Exports Rise in Second Quarter. *Sep 14, p.267.*
- Industrial Countries' Deficits Widen in Second Quarter; Trade Volumes Rise. *Nov 2, p.321.*
- Industrial Country Imports Rise in Third Quarter. *Nov 30, p.362.*

INDUSTRIAL PRODUCTION

- Manufacturing Output of Industrial Nations Continues to Be Weak. *Feb 9, p.44.*
- Industrial Output Weak. *May 18, p.156.*
- Industrial Output of Developed Nations Remained Unchanged in First Quarter 1987. *Jul 13, p.220.*

INFLATION

- Rate of Price Increase Continues to Ease in Developing Nations. *Feb 9, p.39.*
- Consumer Price Inflation Falls to 25-Year Low in Industrial Countries. *Mar 9, p.74.*
- Industrial and Developing Countries Show Contrasting Inflation Performance. *May 4, p.129.*
- Inflation Eases in Developing Nations. *Jun 1, p.161.*
- Sustained Price Weakness Forecast for Non-Fuel Primary Commodities. *Jul 13, p.209.*
- September *Staff Papers* Features Social Security and Hyperinflation. *Sep 14, p.257.*
- Inflation Increases in Industrial Nations. *Nov 30, p.362.*
- December *Staff Papers* Features Exchange Rates and Inflation. *Dec 14, p.380.*

INSTITUTE FOR INTERNATIONAL ECONOMICS

Publications

- Study by IIE Discusses "Menu of Options" to Enhance Lending to Developing Countries. *Jun 29, p.205.*
- "Blueprint" for Policy Coordination Offered by IIE Economists. *Nov 2, p.325.*

INTER-AMERICAN DEVELOPMENT BANK (IDB)

Annual Report

- IDB Report Assesses Latin American Prospects and Problems. *Sep 28, p.283.*

Lending

- IDB's Lending Program Falls Short of Target of Sixth Replenishment. *Apr 6, p.101.*

"INTERDEPENDENCE, VULNERABILITY, AND OPPORTUNITY" (PER JACOBSSON LECTURE)

- Sylvia Ostry Will Give Per Jacobsson Lecture. *Sep 14, p.265.*
- Per Jacobsson Lecture . . . Bank and Fund Should Work More Closely With the GATT. *Nov 2, p.322.*

INTERIM COMMITTEE

Chairmanship

- Interim Committee Communiqué . . . Economic Indicators Can Play Useful Role in Industrial Country Policy Coordination. *Apr 20, p.117.*

Communiqués

- Interim Committee Communiqué . . . Economic Indicators Can Play Useful Role in Industrial Country Policy Coordination. *Apr 20, p.117.*
- Interim Committee Communiqué . . . Governors Reaffirm Current Debt Strategy; Favor More Diverse Financing Arrangements. *Oct 19, p.312t.*

Meetings

- Spring Meetings . . . Ministers and Advisors Will Discuss Debt, Growth Prospects, SDRs, Fund Surveillance. *Mar 23, p.81.*
- Ministers Discuss Exchange Rates, Debt, and Fund's Role in Policy Coordination. *Apr 20, p.113.*
- Interim Committee Communiqué . . . Economic Indicators Can Play Useful Role in Industrial Country Policy Coordination. *Apr 20, p.117.*

Membership and Participation

- Representatives of Constituencies at Interim Committee Meeting. *Apr 20, p.119t.*
- Representatives of Constituencies at Interim Committee Meeting. *Oct 19, p.314t.*

Press Conferences

- Joint Press Conference . . . Ruding, Camdessus Respond to Press Queries on Interim Committee Talks and Fund Activities. *Apr 20, p.114.*
- Interim Committee Conference . . . Camdessus and Ruding Discuss Debt Strategy, SAF Enhancement, Increase in Fund Quotas. *Oct 19, p.290.*

Structure

- Guide to Key Ministerial-Level Committees. *Apr 20, p.116.*

INTERIM COMMITTEE OF THE BOARD OF GOVERNORS ON THE INTERNATIONAL MONETARY SYSTEM (INTERIM COMMITTEE)

See Interim Committee

INTERNATIONAL BANK FOR RECONSTRUCTION AND DEVELOPMENT

See World Bank

INTERNATIONAL CAPITAL MARKETS

Capital Flows

- Development Committee . . . Officials Stress Need for Financial Flows to Indebted Countries. *Apr 6, p.121.*
- Group of 24 . . . Improved External Environment Is Needed to Restore Growth in Developing Nations. *May 4, p.138.*
- Study Explains Need for Additional Official Flows to Developing Countries. *Aug 31, p.246.*

International Lending

- IDB's Lending Program Falls Short of Target of Sixth Replenishment. *Apr 6, p.101.*
- International Banking Statistics . . . Data Show Increase in Lending in 1986 by International Banks. *Jun 15, p.177.*
- Asian Development Bank Lending Up Slightly. *Jun 15, p.186.*
- Revolving Character of Fund Resources Prompts Reduction in Credit Outstanding. *Jun 15, p.178.*
- Study by IIE Discusses "Menu of Options" to Enhance Lending to Developing Countries. *Jun 29, p.205.*
- World Bank Lending Expected to Keep Rising, With Emphasis on Combating Poverty. *Sep 28, p.282.*
- International Banking Statistics . . . Bank Lending During First Half 1987 Is Triple the Year-Earlier Level. *Nov 30, p.353.*

INTERNATIONAL CAPITAL MARKETS: DEVELOPMENTS AND PROSPECTS (IMF)

- Capital Market Changes Entail Added Efficiency but Also Potential Risks. *Feb 9, p.33.*

Managing Director's Addresses

Topic	Forum	Issue
Quality of Adjustment Key to Better Growth Prospects	Symposium jointly sponsored by the Fund and the World Bank on Growth-Oriented Adjustment Programs, Washington, D.C.	*Mar 9, p.65*
Stronger Cooperation on Growth, Debt	Bankers' Association for Foreign Trade, Boca Raton, Florida	*May 4, p.130*
"Growth-Oriented Adjustment Needed in Both Developing and Developed Countries"	Ministerial Meeting of the Organization for Economic Cooperation and Development (OECD), Paris	*May 18, p.146*
SAF Enhancement Proposed, New Strategy for Poorest Countries	Economic and Social Council of of the United Nations (ECOSOC), Geneva	*Jun 29, p.194*
Renewed Focus on Growth	United Nations Conference on Trade and Development (UNCTAD) Geneva	*Jul 27, p.233*
Opening and Closing Statements	Annual Meetings, Washington, D.C.	*Oct 19, p.294, p.305*
"Current Debt Strategy Needs Reinforcement"	Second Committee of the United Nations General Assembly, New York	*Nov 2, p.321*
Support for African Adjustment Efforts	Press Conference, Nairobi	*Dec 14, p.369*
Sound and Coordinated Policies Urged, Need to Rechannel Surpluses	Press Conference, Tokyo	*Dec 14, p.369*

INTERNATIONAL DEVELOPMENT ASSOCIATION

See World Bank

INTERNATIONAL FINANCE CORPORATION

See World Bank

INTERNATIONAL FINANCIAL STATISTICS (*IFS*) (IMF)

Country Page for Poland

- *IFS* Includes Country Page for Poland. *Aug 31, p.255.*

International Banking Statistics

- International Banking Statistics . . . Data Show Increase in Lending in 1986 by International Banks. *Jun 15, p.177.*
- International Banking Statistics . . . Bank Lending During First Half 1987 Is Triple the Year-Earlier Level. *Nov 30, p.353.*

Supplements

- Industrial and Developing Countries Show Contrasting Inflation Performance. *May 4, p.129.*
- *IFS* Supplement on Government Finances Provides Comparable Data for 128 Countries. *Jan 12, p.12.*

INTERNATIONAL LENDING

See International Capital Markets

INTERNATIONAL MONETARY FUND (IMF)

Adjustment Programs and Policies

- IMF Efforts to Support Structural Adjustment Outlined by Richard Erb. *Feb 23, p.51.*
- Camdessus Says Quality of Adjustment Is Key to Better Growth Prospects. *Mar 9, p.65.*
- Ministers Discuss Exchange Rates, Debt, and Fund's Role in Policy Coordination. *Apr 20, p.113.*
- Joint Press Conference . . . Ruding, Camdessus Respond to Press Queries on Interim Committee Talks and Fund Activities. *Apr 20, p.114.*
- Managing Director's Address . . . Camdessus Urges Stronger Cooperation on Growth, Debt. *May 4, p.130.*
- Managing Director's Address . . . Growth-Oriented Adjustment Needed in Both Developing and Developed Countries. *May 18, p.146.*
- G-24 Working Group Urges Strengthening of Growth Objectives in Adjustment Programs. *May 18, p.154.*
- The Fund's Positions on Debt, Enlarged SAF Are Supported at Venice Summit. *Jun 15, p.189.*
- ECOSOC Address . . . Camdessus Details SAF Proposal, New Strategy for Poorest Countries. *Jun 29, p.194.*
- Managing Director's Address . . . Conditions in Global Economy Prompt Renewed Focus on Growth. *Jul 27, p.233.*

- Report of Intergovernmental Group of 24 Calls for Design Changes in Fund Programs. *Aug 10, p.G24-2.*
- Book Traces Payments Problems 1945–86, Explains Evolution of Fund Policies. *Aug 31, p.244.*
- Surveillance, Trade, Debt Concern Executive Board. *Sep 28, p.275.*
- Managing Director's Statement . . . Revitalized Spirit of Cooperation Needed to Resolve Global Problems. *Oct 19, p.294.*
- Managing Director's Address . . . Current Debt Strategy Needs Reinforcement. *Nov 2, p.321.*
- Fund's Approach to Program Design Is Eclectic, Says Occasional Paper. *Nov 16, p.339.*
- Camdessus in Africa . . . Managing Director Underscores Fund's Support for African Adjustment Efforts. *Dec 14, p.369.*
- Camdessus in Japan . . . Sound and Coordinated Policies Urged, Along With Need to Rechannel Surpluses. *Dec 14, p.369.*

Articles of Agreement

- Impact of Fund's Articles on International Law Examined by Former General Counsel. *Feb 23, p.62.*

Borrowing

- Japan to Lend SDR 3 Billion. *Jan 12, p.1.*
- Press Releases (IMF). *Jan 12, p.13.*
- Report of Intergovernmental Group of 24 Calls for Design Changes in Fund Programs. *Aug 10, p.G24-2.*
- Borrowing . . . Resources Increased by Fund Borrowing. *Sep 1987, p.S-15.*

Charges on the Use of Resources

- Report of Intergovernmental Group of 24 Calls for Design Changes in Fund Programs. *Aug 10, p.G24-2.*
- Tranches, Special Facilities . . . Fund's General Resources Available to Members Under Variety of Policies. *Sep 1987, p.S-12.*

Conditionality

- Fund Staff Paper Discusses Issues Relating to World Monetary System. *Feb 23, p.49.*
- IMF Efforts to Support Structural Adjustment Outlined by Richard Erb. *Feb 23, p.51.*
- Camdessus Says Quality of Adjustment Is Key to Better Growth Prospects. *Mar 9, p.65.*
- Managing Director's Address . . . Camdessus Urges Stronger Cooperation on Growth, Debt. *May 4, p.130.*
- Managing Director's Address . . . Growth-Oriented Adjustment Needed in Both Developing and Developed Countries. *May 18, p.146.*
- G-24 Working Group Urges Strengthening of Growth Objectives in Adjustment Programs. *May 18, p.154.*
- ECOSOC Address . . . Camdessus Details SAF Proposal, New Strategy for Poorest Countries. *Jun 29, p.194.*
- Managing Director's Address . . . Conditions in Global Economy Prompt Renewed Focus on Growth. *Jul 27, p.233.*
- Report of Intergovernmental Group of 24 Calls for Design Changes in Fund Programs. *Aug 10, p.G24-2.*
- Conditionality . . . Financing and Adjustment Go Together Under Fund Policy on Conditionality. *Sep 1987, p.S-10.*
- Managing Director's Statement . . . Revitalized Spirit of Cooperation Needed to Resolve Global Problems. *Oct 19, p.294.*
- Managing Director's Address . . . Current Debt Strategy Needs Reinforcement. *Nov 2, p.321.*

Cooperation With Other International Institutions

- Fund Credit Outstanding Slackens in 1986, New Fund Loan Commitments Continue Rising. *Feb 9, p.45.*
- Camdessus Says Quality of Adjustment Is Key to Better Growth Prospects. *Mar 9, p.65.*
- Address by Deputy Managing Director . . . Erb Discusses Ways to Reinforce Debt Strategy. *Jul 13, p.210.*

Economic Assistance for Member Countries

- IMF Official Outlines Role of the Fund in Assisting Africa. *Jun 1, p.172.*
- Press Releases (IMF). *Jul 13, p.213.*

Executive Board

- Structure . . . IMF Board of Governors Exercises Many Powers Through Executive Board. *Sep 1987, p.S-2.*

Governors

- New Fund Governors. *Apr 6, p.111.*
- Annual Meetings in Washington . . . Governors Urge Stronger Policy Coordination, More Stable Exchange Rates, Reversal of Protectionism. *Oct 19, p.289.*
- At the Plenary Sessions . . . Governors Discuss Economic Coordination, Debt Problem, Roles of Fund and Bank. *Oct 19, p.301.*
- New Fund Governors. *Oct 19, p.312.*

History

- Book Traces Payments Problems 1945–86, Explains Evolution of Fund Policies. *Aug 31, p.244.*
- An IMF Chronology . . . Highlights of the Last Two Years. *Sep 1987, p.S-16.*

IMF Institute

- IMF Institute Program for 1988 Features 14 Courses and 2 Seminars. *Nov 16, p.348.*

Liquidity

- Japan to Lend SDR 3 Billion. *Jan 12, p.1.*
- Revolving Character of Fund Resources Prompts Reduction in Credit Outstanding. *Jun 15, p.178.*
- Report of Intergovernmental Group of 24 Calls for Design Changes in Fund Programs. *Aug 10, p.G24-2.*
- Borrowing . . . Resources Increased by Fund Borrowing. *Sep 1987, p.S-15.*

Remuneration on Creditor Positions

- Tranches, Special Facilities . . . Fund's General Resources Available to Members Under Variety of Policies. *Sep 1987, p.S-12.*

Seminar Programs

- Conference Participants Agree on Need to Improve Local Government Data. *Feb 23, p.53.*
- Buenos Aires Seminar on Latin Debt Explores New Ways of Addressing Problems. *Mar 23, p.93.*
- Seminar Participants Discuss Budgetary Control. *Jun 1, p.164.*
- IMF Official Outlines Role of the Fund in Assisting Africa. *Jun 1, p.172.*
- Fund's Role in Global Economy Discussed at Recent Seminar. *Sep 14, p.259.*
- Symposium Sponsored by Fund and World Bank Assesses Growth-Oriented Adjustment Programs. *Nov 2, p.323.*

Staff Appointments

- Executive Board Appoints M. Camdessus Managing Director. *Jan 10, p.1.*
- Fund Appoints Jacob A. Frenkel Head of Research. *Jan 12, p.14.*
- Recent Fund Appointments. *May 18, p.146.*
- Laske Is New Department Head. *Jun 15, p.180.*
- New Fund Appointments. *Jul 13, p.212.*

Surveillance Role

- Fund Staff Paper Discusses Issues Relating to World Monetary System. *Feb 23, p.49.*
- Camdessus Says Quality of Adjustment Is Key to Better Growth Prospects. *Mar 9, p.65.*
- Spring Meetings . . . Ministers and Advisors Will Discuss Debt, Growth Prospects, SDRs, Fund Surveillance. *Mar 23, p.81.*
- Managing Director's Address . . . Camdessus Urges Stronger Cooperation on Growth, Debt. *May 4, p.130.*
- Group of 24 . . . Improved External Environment Is Needed to Restore Growth in Developing Nations. *May 4, p.138.*
- Managing Director's Address . . . Growth-Oriented Adjustment Needed in Both Developing and Developed Countries. *May 18, p.146.*
- ECOSOC Address . . . Camdessus Details SAF Proposal, New Strategy for Poorest Countries. *Jun 29, p.194.*
- Managing Director's Address . . . Conditions in Global Economy Prompt Renewed Focus on Growth. *Jul 27, p.233.*
- Book Traces Payments Problems 1945–86, Explains Evolution of Fund Policies. *Aug 31, p.244.*
- Surveillance Tightened, SAF Increase Proposed; Debt Strategy Affirmed, but Problems Persist. *Sep 1987, p.S-1.*
- An Essential Review . . . Article IV Consultations Provide Framework for Surveillance of Fund Members' Policies. *Sep 1987, p.S-8.*
- Surveillance . . . Collaboration Among Fund Members Needed to Assure Orderly Exchange Arrangements. *Sep 1987, p.S-9.*
- Fund's Role in Global Economy Discussed at Recent Seminar. *Sep 14, p.259.*
- Surveillance, Trade, Debt Concern Executive Board. *Sep 28, p.275.*
- Managing Director's Statement . . . Revitalized Spirit of Cooperation Needed to Resolve Global Problems. *Oct 19, p.294.*
- Managing Director's Address . . . Current Debt Strategy Needs Reinforcement. *Nov 2, p.321.*
- Group of 24 Communiqué . . . Ministers Press for Rise in Financial Flows, Policy Coordination. *Nov 2, p.330.*

Technical Assistance to Member Countries

- IMF Institute Program for 1988 Features 14 Courses and 2 Seminars. *Nov 16, p.348.*

Use of Resources

- Member Drawings Surge During November. *Jan 12, p.11.*
- Fund Credit Outstanding Slackens in 1986, New Fund Loan Commitments Continue Rising. *Feb 9, p.45.*
- Fund Disbursements Were Nil in January. *Mar 9, p.76.*
- February Disbursements Total SDR 260 Million. *Apr 6, p.110.*
- Net Repayments to the Fund Were SDR 1.3 Billion in First Quarter. *May 4, p.134.*
- Net Repayments to IMF Ease Slightly in April, Total SDR 432 Million. *Jun 1, p.173.*

- Revolving Character of Fund Resources Prompts Reduction in Credit Outstanding. *Jun 15, p.178.*
- Net Fund Disbursements SDR 148 Million in May. *Jun 29, p.197.*
- Access Limits for SAF Raised. *Jul 27, p.225.*
- SDR 571 Million Disbursed in June. *Jul 27, p.237.*
- Net Fund Disbursements SDR 141.7 Million in July. *Aug 31, p.241.*
- Structural Adjustment Facility . . . Concessional Facility Helps Poorer Countries. *Sep 1987, p.S-1.*
- Surveillance Tightened, SAF Increase Proposed; Debt Strategy Affirmed, but Problems Persist. *Sep 1987, p.S-1.*
- Tranches, Special Facilities . . . Fund's General Resources Available to Members Under Variety of Policies. *Sep 1987, p.S-12.*
- August Disbursements Were SDR 297 Million. *Oct 19, p.319.*
- September Disbursements All to African Countries. *Nov 2, p.326.*
- Drawings Under SAF Reach Peak in October. *Nov 30, p.366.*

INTERNATIONAL MONETARY SYSTEM

- Fund Staff Paper Discusses Issues Relating to World Monetary System. *Feb 23, p.49.*
- Evolving World Monetary System Brings Changes in the Role of the SDR. *Mar 23, p.81.*
- AEI Pamphlet Articles Discuss Exchange Rates, World Monetary System. *Apr 6, p.102.*
- Group of 24 Statement . . . Ministers Urge Creation of Joint Committee to Study Reform of Global Monetary System. *Apr 20, p.121.*
- Developing Countries Prove Successful in Introducing Floating Exchange Rates. *Jun 1, p.161.*

INTERNATIONAL RESERVES

- International Reserves Sustain Rise in October. *Jan 12, p.8.*
- Developing Country Reserves Fall for Second Consecutive Year. *Mar 9, p.75.*
- Developing Countries Continue Reserve Loss. *Apr 6, p.110.*
- March Reserves Decline in Developing Countries. *Jun 1, p.164.*

IQBAL, ZUBAIR

- New Occasional Paper Discusses Theory and Practice of Islamic Banking. *Mar 9, p.68.*

ISARD, PETER

- Evolving World Monetary System Brings Changes in the Role of the SDR. *Mar 23, p.81.*

ISLAMIC BANKING (OCCASIONAL PAPER NO. 49)

- New Occasional Paper Discusses Theory and Practice of Islamic Banking. *Mar 9, p.68.*

ISRAEL

Economic Overview

- Israeli Adjustment Program Cuts Inflation, Tackles Underlying Causes of Imbalances. *Sep 14, p.260.*

J

JAMAICA

Compensatory Financing From IMF

- Press Releases (IMF). *Mar 9, p.79.*

Japanese emergency economic measures aim to expand demand and reduce the external current account surplus. Photo shows highly skilled technician in a modern Japanese factory. *(Sep 28, pp. 181–82)*

Stand-By Arrangement With IMF

- Press Releases (IMF). *Mar 9, p.79.*

JAPAN

Borrowing Agreement

- Japan to Lend SDR 3 Billion. *Jan 12, p.1.*
- Press Releases (IMF). *Jan 12, p.13.*

Economic Overview

- Japanese Emergency Economic Measures Aim to Boost Domestic Demand, Cut Surplus. *Jun 15, p.181.*
- Liberalization of Japan's Financial Markets Has Important Impact on International Transactions. *Sep 28, p.277.*

Economic Policies

- Baker, Miyazawa Affirm Need for Cooperation on Macroeconomic Policies of Mutual Interest. *Jan 26, p.17.*
- Broader Base and Lighter Burden Are Goals of Japanese Tax Reform. *Feb 9, p.38.*
- Fund Directors for Japan and Germany Address Bankers. *Jun 1, p.166.*
- Camdessus in Japan . . . Sound and Coordinated Policies Urged, Along With Need to Rechannel Surpluses. *Dec 14, p.369.*

Trade

- Industrial Countries' Deficits Widen in Second Quarter; Trade Volumes Rise. *Nov 2, p.321.*

JOHNSTON, BARRY ☆

- Liberalization of Japan's Financial Markets Has Important Impact on International Transactions. *Sep 28, p.277.*

JOINT MINISTERIAL COMMITTEE OF THE BOARD OF GOVERNORS OF THE BANK AND THE FUND ON THE TRANSFER OF RESOURCES

See Development Committee

K

KAFKA, ALEXANDRE

- Fund Executive Board Honors J. de Larosière at Farewell Dinner. *Jan 26, p.17.*

KAKOZA, JOSEPH ☆

- Mauritius Achieves Twin Goals of Stabilization and Growth. *Feb 9, p.34.*

KALTER, ELIOT

- Capital Market Changes Entail Added Efficiency but Also Potential Risks. *Feb 9, p.33.*

KENEN, PETER B.

- Proposals for Target Zones Not Favored at AEA Meetings. *Jan 12, p.1.*

KENWARD, LLOYD R.

- Dollar's Depreciation Improves U.S. Competitiveness, Study Finds. *Feb 9, p.33.*

KENYA

Economic Overview

- Kenya's Economic Difficulties Are Worsened by Drop in Coffee Prices. *May 18, p.148.*

KHAN, MOHSIN S.

- Evolving World Monetary System Brings Changes in the Role of the SDR. *Mar 23, p.81.*
- Fund's Approach to Program Design Is Eclectic, Says Occasional Paper. *Nov 16, p.339.*

KINCAID, G. RUSSELL

- Capital Market Changes Entail Added Efficiency but Also Potential Risks. *Feb 9, p.33.*

KNIGHT, MALCOLM D.

- Fund's Approach to Program Design Is Eclectic, Says Occasional Paper. *Nov 16, p.339.*

KOHNERT, PETER ☆

- Bolivia Breaks Hyperinflation, Creating Conditions for Sustained Growth. *Jan 26, p.18.*

KOPITS, GEORGE

- Turkey's Adjustment Program in 1980–85 Leads to Economic Growth and Stabilization. *May 18, p.151.*

KRUGMAN, PAUL

- Group of Thirty Paper Cautions Against Exchange Rate Rigidity. *Dec 14, p.373.*

KUWAIT

Economic Overview

- Kuwaiti Authorities Respond to Weakening of Global Oil Market. *Mar 23, p.89.*

L

LANYI, ANTHONY

- Fund's Approach to Program Design Is Eclectic, Says Occasional Paper. *Nov 16, p.339.*

LASKE, GERHARD

- Laske Is New Department Head. *Jun 15, p.180.*

LATIN AMERICA

Communiqués

- Communiqué by Argentina, Brazil, and Mexico . . . Ministers Issue Statement on Trade, Debt. *Oct 19, p.318.*

- Latin Ministers Call For Easing of Debt Burden, Reversal of Capital Outflow. *Dec 14, p.375.*

Debt

- Buenos Aires Seminar on Latin Debt Explores New Ways of Addressing Problems. *Mar 23, p.93.*
- IDB Report Assesses Latin American Prospects and Problems. *Sep 28, p.283.*

LAWSON, NIGEL

- Group of 10 . . . Ministers Reaffirm Louvre Accord. *May 4, p.138.*

LEDDY, THOMAS

- Evolving World Monetary System Brings Changes in the Role of the SDR. *Mar 23, p.81.*

LOPEZ-CLAROS, AUGUSTO ☆

- Spain's Membership in European Community Entails Adjustment in Key Economic Sectors. *Mar 9, p.66.*

LOUVRE ACCORD

- Group of 10 . . . Ministers Reaffirm Louvre Accord. *May 4, p.138.*

M

MACKENZIE, GEORGE A.

- Netherlands . . . Targeting Monetary Aggregates in a Small, Open Economy. *Jul 13, p.222.*

MADAGASCAR

Structural Adjustment Assistance From IMF

- Press Releases (IMF). *Sep 14, p.259.*

MALDIVES

Economic Overview

- Maldives' Adjustment Measures Enhance Medium-Term Growth Prospects. *Nov 16, p.344.*

MANAGING DIRECTOR OF IMF

Addresses

- Camdessus Says Quality of Adjustment Is Key to Better Growth Prospects. *Mar 9, p.65.*
- Managing Director's Address . . . Camdessus Urges Stronger Cooperation on Growth, Debt. *May 4, p.130.*
- Managing Director's Address . . . Growth-Oriented Adjustment Needed in Both Developing and Developed Countries. *May 18, p.146.*
- ECOSOC Address . . . Camdessus Details SAF Proposal, New Strategy for Poorest Countries. *Jun 29, p.194.*
- Managing Director's Address . . . Conditions in Global Economy Prompt Renewed Focus on Growth. *Jul 27, p.233.*
- Managing Director's Statement . . . Revitalized Spirit of Cooperation Needed to Resolve Global Problems. *Oct 19, p.294.*
- Managing Director's Concluding Remarks . . . Economic Imbalances, Debt, Global Cooperation Dominate Discussions. *Oct 19, p.305.*
- Managing Director's Address . . . Current Debt Strategy Needs Reinforcement. *Nov 2, p.321.*
- Stock and Exchange Market Turbulence Due to Policy Worries, Says Camdessus. *Nov 16, p.337.*
- Camdessus in Africa . . . Managing Director Underscores Fund's Support for African Adjustment Efforts. *Dec 14, p.369.*
- Camdessus in Japan . . . Sound and Coordinated Policies Urged, Along With Need to Rechannel Surpluses. *Dec 14, p.369.*

Appointment

- Executive Board Appoints M. Camdessus Managing Director. *Jan 10, p.1.*
- Fund Managing Director Is Michel Camdessus. *Sep 1987, p.S-3.*

Farewell Reception

- Fund Executive Board Honors J. de Larosière at Farewell Dinner. *Jan 26, p.17.*

Press Conferences

- Joint Press Conference . . . Ruding, Camdessus Respond to Press Queries on Interim Committee Talks and Fund Activities. *Apr 20, p.114.*
- Interim Committee Conference . . . Camdessus and Ruding Discuss Debt Strategy, SAF Enhancement, Increase in Fund Quotas. *Oct 19, p.290.*
- Camdessus in Africa . . . Managing Director Underscores Fund's Support for African Adjustment Efforts. *Dec 14, p.369.*
- Camdessus in Japan . . . Sound and Coordinated Policies Urged, Along With Need to Rechannel Surpluses. *Dec 14, p.369.*

Summary of Addresses

- Camdessus Cites Need for Exceptional Global Collaboration. *May 4, p.129.*
- Managing Director Urges Growth-Oriented Adjustment. *May 18, p.145.*
- ECOSOC Address . . . Camdessus Welcomes Summit Support for SAF; Urges Sustainable Growth With Adjustment. *Jun 29, p.193.*
- Managing Director Cites Need to Revitalize Growth. *Jul 27, p.225.*

MANSOOR, ALI

- Gains From Privatization May Be Small Without Measures to Boost Competition. *Mar 23, p.82.*

MATHIESON, DONALD J.

- Evolving World Monetary System Brings Changes in the Role of the SDR. *Mar 23, p.81.*
- Fund's Approach to Program Design Is Eclectic, Says Occasional Paper. *Nov 16, p.339.*

MAURITANIA

Stand-By Arrangement With IMF

- Press Releases (IMF). *May 18, p.147.*

Structural Adjustment Assistance From IMF

- Press Releases (IMF). *Nov 30, p.366.*

MAURITIUS

Economic Overview

- Mauritius Achieves Twin Goals of Stabilization and Growth. *Feb 9, p.34.*

METALS

- Metals Price Index Rose Sharply in July, Most Other Commodities Stayed Flat. *Aug 31, p.248.*
- Higher Metal and Agricultural Prices Underlie August Rise in Commodity Index. *Sep 28, p.284.*

MIRAKHOR, ABBAS

- New Occasional Paper Discusses Theory and Practice of Islamic Banking. *Mar 9, p.68.*

MIYAZAWA, KIICHI

- Baker, Miyazawa Affirm Need for Cooperation on Macroeconomic Policies of Mutual Interest. *Jan 26, p.17.*

MONEY

- Industrial Countries' Money Supply Registered Rapid Expansion in 1986. *Apr 6, p.104.*
- Money Growth Pace Continues Rapid in Industrial Nations. *Jul 13, p.209.*

MONTIEL, PETER J.

- Fund's Approach to Program Design Is Eclectic, Says Occasional Paper. *Nov 16, p.339.*

MOROCCO

Stand-By Arrangement With IMF

- Press Releases (IMF). *Jan 12, p.12.*

MOZAMBIQUE

Structural Adjustment Assistance From IMF

- Press Releases (IMF). *Jun 15, p.180.*

MULTILATERAL TRADE NEGOTIATIONS

Uruguay Round

- New Global Trading Environment Poses Challenges for the GATT. *Nov 30, p.358.*
- Volcker Warns That Success of Uruguay Round Hinges on Progress in Reducing Imbalances. *Dec 14, p.375.*
  See also General Agreement on Tariffs and Trade

N

NATIONAL ECONOMIES: ECONOMIC OVERVIEW

Bolivia

- Bolivia Breaks Hyperinflation, Creating Conditions for Sustained Growth. *Jan 26, p.18.*

China

- Chinese Adjustment and Reform Make Up Two-Pronged Strategy. *Jan 12, p.8.*

Ghana

- Ghana Aims at Growth With Adjustment, Supported by Fund Facilities. *Nov 30, p.363.*

Israel

- Israeli Adjustment Program Cuts Inflation, Tackles Underlying Causes of Imbalances. *Sep 14, p.260.*

Japan

- Japanese Emergency Economic Measures Aim to Boost Domestic Demand, Cut Surplus. *Jun 15, p.181.*
- Liberalization of Japan's Financial Markets Has Important Impact on International Transactions. *Sep 28, p.277.*

Kenya

- Kenya's Economic Difficulties Are Worsened by Drop in Coffee Prices. *May 18, p.148.*

Kuwait

- Kuwaiti Authorities Respond to Weakening of Global Oil Market. *Mar 23, p.89.*

Maldives

- Maldives' Adjustment Measures Enhance Medium-Term Growth Prospects. *Nov 16, p.344.*

Mauritius

- Mauritius Achieves Twin Goals of Stabilization and Growth. *Feb 9, p.34.*

Netherlands

- Netherlands . . . Targeting Monetary Aggregates in a Small, Open Economy. *Jul 13, p.222.*

Poland

- Poland's Economy Shows Partial Recovery From Crisis. *Feb 23, p.49.*
- Poland Emerging From Economic Crisis but Still Faces Considerable Problems. *Feb 23, p.59.*

Spain

- Spain's Membership in European Community Entails Adjustment in Key Economic Sectors. *Mar 9, p.66.*

Turkey

- Turkey's Adjustment Program in 1980–85 Leads to Economic Growth and Stabilization. *May 18, p.151.*

United Arab Emirates

- U.A.E. Responds to Oil Price Fall. *Jun 29, p.193.*
- United Arab Emirates Alters Policies in Response to Oil Price Decline. *Jun 29, p.198.*

Uruguay

- Enhanced Surveillance Approved for Uruguay in View of its Sound Record of Adjustment. *Aug 31, p.242.*

NAWAZ, SHUJA ☆

- "Abuja Statement" Signals Need for Sustained Adjustment Efforts in Africa. *Jul 27, p.238.*

NEPAL

Structural Adjustment Assistance From IMF

- Press Releases (IMF). *Oct 19, p.319.*

NETHERLANDS

Economic Overview

- Netherlands . . . Targeting Monetary Aggregates in a Small, Open Economy. *Jul 13, p.222.*

NIGER

Stand-By Arrangement With IMF

- Press Releases (IMF). *Jan 12, p.12.*

Structural Adjustment Assistance From IMF

- Press Releases (IMF). *Jan 12, p.12; Nov 30, p.366.*

NIGERIA

Stand-By Arrangement With IMF

- Press Releases (IMF). *Feb 9, p.46.*

NOURSI, DAVID B. ☆

- Kuwaiti Authorities Respond to Weakening of Global Oil Market. *Mar 23, p.89.*

O

OCCASIONAL PAPERS OF IMF

Floating Exchange Rates in Developing Countries: Experience With Auction and Interbank Markets

- Developing Countries Prove Successful in Introducing Floating Exchange Rates. *Jun 1, p.161.*

Islamic Banking

- New Occasional Paper Discusses Theory and Practice of Islamic Banking. *Mar 9, p.68.*

Facing the challenge of coping with the recent drop in oil revenues, Kuwaiti authorities adhere to sound balance of payments and reserve management policies. A modern oil plant is shown in the photo. *(Mar 23, pp. 89–92)*

Protection and Liberalization: A Review of Analytical Issues

- Protectionism Often Counterproductive, According to New Paper by Max Corden. *Sep 14, p.265.*

Role of the SDR in the International Monetary System

- Evolving World Monetary System Brings Changes in the Role of the SDR. *Mar 23, p.81.*

Strengthening the International Monetary System: Exchange Rates, Surveillance, and Objective Indicators

- Fund Staff Paper Discusses Issues Relating to World Monetary System. *Feb 23, p.49.*

Structural Reform, Stabilization, and Growth in Turkey.

- Turkey's Adjustment Program in 1980–85 Leads to Economic Growth and Stabilization. *May 18, p.151.*

Theoretical Aspects of the Design of Fund-Supported Adjustment Programs

- Fund's Approach to Program Design Is Eclectic, Says Occasional Paper. *Nov 16, p.339.*

OIL

- U.A.E. Responds to Oil Price Fall. *Jun 29, p.193.*
- United Arab Emirates Alters Policies in Response to Oil Price Decline. *Jun 29, p.198.*

OLIVEROS, GUMERSINDO

- Official Debt Reschedulings Examined. *Mar 23, p.84.*

ORGANIZATION FOR ECONOMIC COOPERATION AND DEVELOPMENT (OECD)

Banking Systems

- Financial Innovations Demand Broader Supervision of OECD Banking. *Sep 14, p.267.*

Communiqués

- Ministers Discuss Macroeconomic Policy, Outline Principles of Agricultural Reform. *Jun 1, p.161.*
- OECD Ministers Endorse Report on Structural Reform. *Jun 15, p.183.*

Development Assistance Committee (DAC)

- Outlook Improves for Developing Countries, According to DAC Chairman's Annual Report. *Feb 23, p.50.*
- DAC Chairman Wheeler Discusses Aid Flows, Cites 1986 Increase. *Jul 13, p.216.*

Economic Outlook

- Sustained but Moderate Growth Foreseen for OECD Countries. *Jan 26, p.23.*
- OECD Revises Growth Projections Downward as Investment Spending Plans Are Reduced. *Jun 29, p.203.*

Ministerial Meeting

- OECD Ministers Outline Requirements for Stronger Global Growth and Employment. *Jun 1, p.162.*

Publication

- OECD Urges Structural Policy Reform as Path to Long-Term Economic Growth. *Jun 15, p.182.*

Trade Policies

- OECD Announces New Rules to Limit Export Credit Subsidies. *Apr 6, p.100.*

ORTIZ, GUILLERMO

- Buenos Aires Seminar on Latin Debt Explores New Ways of Addressing Problems. *Mar 23, p.93.*

OSTRY, SYLVIA

- Sylvia Ostry Will Give Per Jacobsson Lecture. *Sep 14, p.265.*
- Per Jacobsson Lecture . . . Bank and Fund Should Work More Closely With the GATT. *Nov 2, p.322.*

OUATTARA, ALASSANE

- Recent Fund Appointments. *May 18, p.146.*
- IMF Official Outlines Role of the Fund in Assisting Africa. *Jun 1, p.172.*

OUTLINE FOR A PROGRAM OF IMMEDIATE ACTION ON INTERNATIONAL MONETARY REFORM

See Group of 24

P

PAKISTAN

Islamic Banking

- New Occasional Paper Discusses Theory and Practice of Islamic Banking. *Mar 9, p.68.*

PAMPHLET SERIES OF IMF

SDRs, Currencies, and Gold: Seventh Survey of New Legal Developments

- Fund Publications Address Growth, Debt, Legal Issues, Global Data Discrepancy. *Nov 2, p.326.*

PARIS CLUB

- Official Debt Reschedulings Examined. *Mar 23, p.84.*

PER JACOBSSON FOUNDATION

Lectures

- Sylvia Ostry Will Give Per Jacobsson Lecture. *Sep 14, p.265.*
- Per Jacobsson Lecture . . . Bank and Fund Should Work More Closely With the GATT *Nov 2, p.322.*

PHILIPPINES

Economic Trends

- Philippines Posts 5.5 Percent Growth Rate. *Jun 15, p.180.*

POLAK, J.J.

- Proposals for Target Zones Not Favored at AEA Meetings. *Jan 12, p.1.*

POLAND

Economic Overview

- Poland's Economy Shows Partial Recovery From Crisis. *Feb 23, p.49.*
- Poland Emerging From Economic Crisis but Still Faces Considerable Problems. *Feb 23, p.59.*

PREMCHAND, ARIGAPUDI

- Budgeting for Public Debt Service Has Assumed Vital Importance. *Dec 14, p.370.*

PRESS RELEASES OF IMF

Borrowing Agreement With Japan

- Press Releases (IMF). *Jan 12, p.13.*

Compensatory Financing for

- Argentina. *Jul 13, p.201.*
- Bangladesh. *Feb 23, p.63.*
- Bolivia. *Jan 12, p.12.*
- Indonesia. *May 18, p.147.*
- Jamaica. *Mar 9, p.79.*
- Zaïre. *Jun 1, p.174.*

Emergency Assistance

- Ecuador. *Jul 13, p.213.*

Enlarged Access Policy

- Access Limits for SAF Raised. *Jul 27, p.225.*
- Press Releases (IMF). *Dec 14, p.383.*

Extended Arrangements

- Ghana (IMF). *Nov 16, p.348.*

General Arrangements to Borrow

- Press Releases (IMF). *Nov 30, p.366.*

Ineligibility

- Zambia. *Oct 19, p.319.*

Staff Appointments

- Executive Board Appoints M. Camdessus Managing Director. *Jan 10, p.1.*
- Fund Appoints Jacob A. Frenkel Head of Research. *Jan 12, p.14.*
- Recent Fund Appointments. *May 18, p.146.*
- Laske Is New Department Head. *Jun 15, p.180.*
- New Fund Appointments. *Jul 13, p.212.*

Stand-By Arrangements With IMF Members

- Argentina. *Jul 27, p.223.*
- Central African Republic. *Jun 15, p.180.*
- Costa Rica. *Nov 16, p.348.*
- Egypt. *Jun 1, p.174.*
- Gabon. *Jan 12, p.13.*
- Guinea. *Aug 31, p.252.*
- Indonesia. *May 18, p.147.*
- Jamaica. *Mar 9, p.79.*
- Morocco. *Jan 12, p.12.*
- Niger. *Jan 12, p.12.*
- Nigeria. *Feb 9, p.46.*
- Senegal. *Nov 2, p.328.*
- Somalia. *Jul 13, p.213.*
- Zaïre. *Jun 1, p.174.*

Structural Adjustment Assistance From IMF

- Bangladesh. *Feb 23, p.63; Nov 30, p.366.*
- Bolivia. *Jan 12, p.12.*
- Central African Republic. *Jun 15, p.180.*
- Chad. *Nov 16, p.348.*
- Ghana. *Nov 16, p.348.*
- Guinea. *Aug 31, p.252.*
- Guinea-Bissau. *Nov 2, p.328.*
- Haiti. *Jan 12, p.13.*
- Madagascar. *Sep 14, p.259.*
- Mauritania. *Nov 30, p.366.*
- Mozambique. *Jun 15, p.180.*
- Nepal. *Oct 19, p.319.*
- Niger. *Jan 12, p.12; Nov 30, p.366*
- Senegal. *Nov 2, p.328.*
- Tanzania. *Nov 16, p.348.*
- Uganda. *Jun 29, p.196.*
- Zaïre. *Jun 1, p.174.*

Supplementary Financing Facility

- Fund Has Approved SDR 29 Million for 23 Low-Income Countries. *Aug 31, p.241.*

Voluntary Contribution Account for Bolivia

- Fund to Assist Bolivia in Debt Buyback Plan. *Nov 30, p.366.*

PRIMARY COMMODITIES: MARKET DEVELOPMENTS AND OUTLOOK (IMF)

- Sustained Price Weakness Forecast for Non-Fuel Primary Commodities. *Jul 13, p.209.*

PRIVATIZATION

- Gains From Privatization May Be Small Without Measures to Boost Competition. *Mar 23, p.82.*

PROTECTION AND LIBERALIZATION: A REVIEW OF ANALYTICAL ISSUES (OCCASIONAL PAPER NO. 54)

- Protectionism Often Counterproductive, According to New Paper by Max Corden. *Sep 14, p.265.*

PROTECTIONISM

- Managing Director's Address . . . Camdessus Urges Stronger Cooperation on Growth, Debt. *May 4, p.130.*
- Protectionism Often Counterproductive, According to New Paper by Max Corden. *Sep 14, p.265.*
- Annual Meetings in Washington . . . Governors Urge Stronger Policy Coordination, More Stable Exchange Rates, Reversal of Protectionism. *Oct 19, p.289.*

PRUST, JIM

- Poland's Economy Shows Partial Recovery From Crisis. *Feb 23, p.49.*
- Poland Emerging From Economic Crisis but Still Faces Considerable Problems. *Feb 23, p.59.*

Q

QUIRK, PETER J.

- Developing Countries Prove Successful in Introducing Floating Exchange Rates. *Jun 1, p.161.*

QUOTAS OF IMF MEMBERS

- With Periodic Reviews . . . Quotas of Members Play a Central Role in Voting and Access. *Sep 1987, p.S-3.*
- Interim Committee Conference . . . Camdessus and Ruding Discuss Debt Strategy, SAF Enhancement, Increase in Fund Quotas. *Oct 19, p.290.*

R

REAGAN, RONALD

- Mr. Reagan's Statement . . . President Reaffirms Anti-Protectionism; Urges Joint Solution to Debt Problem. *Oct 19, p.300.*

RECENT EXPERIENCE WITH MULTILATERAL OFFICIAL DEBT RESCHEDULING (IMF)

- Official Debt Reschedulings Examined. *Mar 23, p.84.*

REPORT ON THE WORLD CURRENT ACCOUNT DISCREPANCY (IMF)

- Fund Publications Address Growth, Debt, Legal Issues, Global Data Discrepancy. *Nov 2, p.326.*

RESERVE TRANCHE

See Financial Facilities of IMF

RHOMBERG, RUDOLF R.

- Evolving World Monetary System Brings Changes in the Role of the SDR. *Mar 23, p.81.*
- Fund's Approach to Program Design Is Eclectic, Says Occasional Paper. *Nov 16, p.339.*

ROLE OF THE SDR IN THE INTERNATIONAL MONETARY SYSTEM (OCCASIONAL PAPER NO. 51)

- Evolving World Monetary System Brings Changes in the Role of the SDR. *Mar 23, p.81.*

RUDING, H. ONNO

Press Conferences

- Joint Press Conference . . . Ruding, Camdessus Respond to Press Queries on Interim Committee Talks and Fund Activities. *Apr 20, p.114.*
- Interim Committee Conference . . . Camdessus and Ruding Discuss Debt Strategy, SAF Enhancement, Increase in Fund Quotas. *Oct 19, p.290.*

RUSSO, MASSIMO

- New Fund Appointments. *Jul 13, p.212.*

S

SASAKI, TOSHIHIKO

- Developing Countries Prove Successful in Introducing Floating Exchange Rates. *Jun 1, p.161.*

SCHULMANN, HORST

- Banks Urge Review of Debt Strategy. *Apr 6, p.97.*
- Private Banks Urge Debtors and Creditors to Intensify Efforts to Solve Debt Problem. *Apr 6, p.105.*

SDRS

- Spring Meetings . . . Ministers and Advisors Will Discuss Debt, Growth Prospects, SDRs, Fund Surveillance. *Mar 23, p.81.*
- SDR . . . Ongoing Evolution of Fund-Created Instrument Is Linked to Role as Principal Reserve Asset. *Sep 1987, p.S-5.*

Allocation

- Group of 24 . . . Improved External Environment Is Needed to Restore Growth in Developing Nations. *May 4, p.138.*

- SDR . . . Ongoing Evolution of Fund-Created Instrument Is Linked to Role as Principal Reserve Asset. *Sep 1987, p.S-5.*

Interest Rate and Charges

- Selected Fund Rates.
  Jan 12, p.14t. *Jan 26, p.31t.* *Feb 9, p.46t.* *Feb 23, p.62t.* *Mar 9, p.78t.* *Mar 23, p.95t.* *Apr 6, p.110t.* *Apr 20, p.127t.* *May 4, p.134t.* *May 18, p.159t.* *Jun 1, p.175t.* *Jun 15, p.180t.* *Jun 29, p.207t.* *Jul 13, p.220t.* *Jul 27, p.237t.* *Aug 31, p.252t.* *Sep 14, p.271t.* *Sep 28, p.284t.* *Oct 19, p.312t.* *Nov 2, p.335t.* *Nov 16, p.344t.* *Nov 30. p.365t.* *Dec 14, p.376t.*

Role

- Evolving World Monetary System Brings Changes in the Role of the SDR. *Mar 23, p.81.*

Transactions and Operations in

- SDR . . . Ongoing Evolution of Fund-Created Instrument Is Linked to Role as Principal Reserve Asset. *Sep 1987, p.S-5.*

Valuation in Currency Units

- Currency Units per SDR.
  Jan 12, p.14t. *Jan 26, p.31t.* *Feb 9, p.47t.* *Feb 23, p.63t.* *Mar 9, p.79t.* *Mar 23, p.95t.* *Apr 6, p.111t.* *Apr 20, p.127t.* *May 4, p.143t.* *May 18, p.159t.* *Jun 1, p.175t.* *Jun 15, p.191t.* *Jun 29, p.207t.* *Jul 13, p.223t.* *Jul 27, p.239t.* *Aug 31, p.254t.* *Sep 14, p.271t.* *Sep 28, p.287t.* *Nov 2, p.334t.* *Nov 16, p.350t.* *Nov 30, p.367t.* *Dec 14, p.383t.*

Valuation Methods

- SDR . . . Ongoing Evolution of Fund-Created Instrument Is Linked to Role as Principal Reserve Asset. *Sep 1987, p.S-5.*

SDRS, CURRENCIES, AND GOLD: SEVENTH SURVEY OF NEW LEGAL DEVELOPMENTS (PAMPHLET NO. 44)

- Fund Publications Address Growth, Debt, Legal Issues, Global Data Discrepancy. *Nov 2, p.326.*

SENEGAL

Stand-By Arrangement With IMF

- Press Releases (IMF). *Nov 2, p.328.*

Structural Adjustment Assistance From IMF

- Press Releases (IMF). *Nov 2, p.328.*

SHAH, SUKHDEV ☆

- Maldives' Adjustment Measures Enhance Medium-Term Growth Prospects. *Nov 16, p.344.*

SOMALIA

Stand-By Arrangement With the IMF

- Press Releases (IMF). *Jul 13, p.213.*

SPAIN

Economic Overview

- Spain's Membership in European Community Entails Adjustment in Key Economic Sectors. *Mar 9, p.66.*

After achieving twin goals of stabilization and growth, the Mauritian authorities now plan to push ahead with structural reforms in agriculture, industry, and the public sector. In particular, an action program for the sugar sector will be continued. *(Feb 9, pp. 34–36)*

STAFF PAPERS (IMF)

Volume 33, No. 4

- Target Zones Are Highlight of Latest Issue of *Staff Papers. Apr 6, p.97.*

Volume 34, No. 1

- Export Restraints Hurt Importing Country, According to Latest Issue of *Staff Papers. May 18, p.145.*

Volume 34, No. 2

- *Staff Papers* . . . Exchange Rate Policy Is Effective Tool for Increasing Developing Country Exports. *Jul 27, p.228.*

Volume 34, No. 3

- September *Staff Papers* Features Social Security And Hyperinflation. *Sep 14, p.257.*

Volume 34, No. 4

- December *Staff Papers* Features Exchange Rates and Inflation. *Dec 14, p.380.*

STAND-BY ARRANGEMENT WITH IMF MEMBERS

Press Releases (IMF)

- Argentina. *Jul 27, p.223.*
- Central African Republic. *Jun 15, p.180.*
- Costa Rica. *Nov 16, p.348.*
- Egypt. *Jun 1, p.174.*
- Gabon. *Jan 12, p.13.*
- Guinea. *Aug 31, p.252.*
- Indonesia. *May 18, p.147.*
- Jamaica. *Mar 9, p.79.*
- Morocco. *Jan 12, p.12.*
- Niger. *Jan 12, p.12.*
- Nigeria. *Feb 9, p.46.*
- Senegal. *Nov 2, p.328.*
- Somalia. *Jul 13, p.213.*
- Zaïre. *Jun 1, p.174.*

STOCK MARKET

Global Developments

- Stock and Exchange Market Turbulence Due to Policy Worries, Says Camdessus. *Nov 16, p.337.*
- Camdessus in Japan . . . Sound and Coordinated Policies Urged, Along With Need to Rechannel Surpluses. *Dec 14, p.369.*

STRENGTHENING THE INTERNATIONAL MONETARY SYSTEM: EXCHANGE RATES, SURVEILLANCE, AND OBJECTIVE INDICATORS (OCCASIONAL PAPER NO. 50)

- Fund Staff Paper Discusses Issues Relating to World Monetary System. *Feb 23, p.49.*

STRUCTURAL ADJUSTMENT FACILITY OF IMF

- IMF Efforts to Support Structural Adjustment Outlined by Richard Erb. *Feb 23, p.51.*
- Venice Summit Strengthens Policy Coordination, Backs More Stable Exchange Rates, Enhanced SAF. *Jun 15, p.177.*
- ECOSOC Address . . . Camdessus Details SAF Proposal, New Strategy for Poorest Countries. *Jun 29, p.194.*

Press Releases (IMF)

- Bangladesh. *Feb 23, p.63; Nov 30, p.366.*
- Bolivia. *Jan 12, p.12.*
- Central African Republic. *Jun 15, p.180.*
- Chad. *Nov 16, p.348.*
- Ghana. *Nov 16, p.348.*
- Guinea. *Aug 31, p.252.*
- Guinea-Bissau. *Nov 2, p.328.*
- Haiti. *Jan 12, p.13.*
- Madagascar. *Sep 14, p.259.*
- Mauritania. *Nov 30, p.366.*
- Mozambique. *Jun 15, p.180.*
- Nepal. *Oct 19, p.319.*
- Niger. *Jan 12, p.12; Nov 30, p.366.*
- Senegal. *Nov 2, p.328.*
- Tanzania. *Nov 16, p.348.*
- Uganda. *Jun 29, p.196.*
- Zaïre. *Jun 1, p.174.*

STRUCTURAL REFORM, STABILIZATION, AND GROWTH IN TURKEY (OCCASIONAL PAPER NO. 52)

- Turkey's Adjustment Program in 1980–85 Leads to Economic Growth and Stabilization. *May 18, p.151.*

STURC MEMORIAL LECTURE

- More Coordination and Flexibility in Policy Needed, Says Bhagwati. *Nov 16, p.341.*

SUBSIDY ACCOUNT OF IMF

See Supplementary Financing Facility

SUPPLEMENTARY FINANCING FACILITY OF IMF

- Fund Has Approved SDR 29 Million for 23 Low-Income Countries. *Aug 31, p.241.*
  See also Enlarged Access Policy of IMF

T

TANZANIA

Structural Adjustment Assistance From IMF

- Press Releases (IMF). *Nov 16, p.348.*

TANZI, VITO

- Buenos Aires Seminar on Latin Debt Explores New Ways of Addressing Problems. *Mar 23, p.93.*
- Study Says Fiscal Deficits, Interest Rates Are Key Sources of External Debt Growth. *Apr 6, p.98.*

TARGET ZONES

- Target Zones Are Highlight of Latest Issue of *Staff Papers. Apr 6, p.97.*

THEORETICAL ASPECTS OF THE DESIGN OF FUND-SUPPORTED ADJUSTMENT PROGRAMS (OCCASIONAL PAPER NO. 55)

- Fund's Approach to Program Design Is Eclectic, Says Occasional Paper. *Nov 16, p.339.*

TRADE

- *BOPS* Yearbook. . . Sharp 1985 World Trade Slowdown Accompanied by Larger Data Discrepancy. *Jan 12, p.4.*
- Major Industrial Nations' Trade Imbalances Worsen in Third Quarter of 1986. *Jan 12, p.8.*
- GATT Forecasts 2.5 Percent Rise in '87 Trade Volume. *Apr 6, p.108.*
- Trade Imbalances Worsen in 1986, but Volume Data Show Limited Adjustment. *Apr 6, p.97.*
- Export Restraints Hurt Importing Country, According to Latest Issue of *Staff Papers. May 18, p.145.*
- Industrial Country Trade Gap Narrows. *Jun 1, p.165.*
- Venice Summit Strengthens Policy Coordination, Backs More Stable Exchange Rates, Enhanced SAF. *Jun 15, p.177.*
- Trade of Developing Countries Slowed Considerably During 1986. *Jul 13, p.217.*
- Exchange and Trade Liberalization Predominated in Developing Countries in '86. *Jul 27, p.225.*
- Developing Countries' Share in Trade Fell in '86, According to *DOTS* Yearbook. *Jul 27, p.226.*
- Protectionism Often Counterproductive, According to New Paper by Max Corden. *Sep 14, p.265.*
- Industrial Country Trade Gap Narrows as Exports Rise in Second Quarter. *Sep 14, p.267.*
- Surveillance, Trade, Debt Concern Executive Board. *Sep 28, p.275.*
- Annual Meetings in Washington . . . Governors Urge Stronger Policy Coordination, More Stable Exchange Rates, Reversal of Protectionism. *Oct 19, p.289.*
- Mr. Reagan's Statement . . . President Reaffirms Anti-Protectionism; Urges Joint Solution to Debt Problem. *Oct 19, p.300.*
- Industrial Countries' Deficits Widen in Second Quarter; Trade Volumes Rise. *Nov 2, p.321.*
- Trade in 1987 Set to Match Performance in 1986, According to the GATT. *Nov 2, p.324.*
- New Global Trading Environment Poses Challenges for the GATT. *Nov 30, p.358.*
- Volcker Warns That Success of Uruguay Round Hinges on Progress in Reducing Imbalances. *Dec 14, p.375.*

TRANSACTIONS BY IMF MEMBERS

- Member Drawings Surge During November. *Jan 12, p.11.*
- Fund Credit Outstanding Slackens in 1986, New Fund Loan Commitments Continue Rising. *Feb 9, p.45.*
- Fund Disbursements Were Nil in January. *Mar 9, p.76.*
- February Disbursements Total SDR 260 Million. *Apr 6, p.110.*
- Net Repayments to the Fund Were SDR 1.3 Billion in First Quarter. *May 4, p.134.*
- Net Repayments to iMF Ease Slightly in April, Total SDR 432 Million. *Jun 1, p.173.*
- Net Fund Disbursements SDR 148 Million in May. *Jun 29, p.197.*
- SDR 571 Million Disbursed in June. *Jul 27, p.237.*
- Net Fund Disbursements SDR 141.7 Million in July. *Aug 31, p.241; p. 253t.*
- August Disbursements Were SDR 297 Million. *Oct 19, p.319.*
- September Disbursements All to African Countries. *Nov 2, p.326.*
- Drawings Under SAF Reach Peak in October. *Nov 30, p.366.*

TURKEY

Economic Overview

- Turkey's Adjustment Program in 1980–85 Leads to Economic Growth and Stabilization. *May 18, p.151.*

U

UGANDA

Structural Adjustment Assistance From IMF

- Press Releases (IMF). *Jun 29, p.196.*

UNITED ARAB EMIRATES

Economic Overview

- U.A.E. Responds to Oil Price Fall. *Jun 29, p.193.*
- United Arab Emirates Alters Policies in Response to Oil Price Decline. *Jun 29, p.198.*

UNITED KINGDOM

Fiscal Policy

- New U.K. Budget Cuts Basic Tax Rate, Reduces Public Borrowing Requirement. *Apr 6, p.100.*

Trade

- Trade Imbalances Worsen in 1986, but Volume Data Show Limited Adjustment. *Apr 6, p.97.*

UNITED NATIONS

Economic Survey

- Outlook Fragile for World Economy in 1987, According to Annual United Nations Survey. *Jun 15, p.190.*

UNITED STATES

Budget

- U.S. Budget Proposal Aims to Cut Deficit to 2.3 Percent of Gross National Product. *Jan 26, p.22.*

Debt

- Monetary Conference Explores Implications of Interdependence. *Jun 29, p.200.*

Economic Policies

- Baker, Miyazawa Affirm Need for Cooperation on Macroeconomic Policies of Mutual Interest. *Jan 26, p.17.*

Exchange Rates

- Dollar's Depreciation Improves U.S. Competitiveness, Study Finds. *Feb 9, p.33.*
- Dollar Depreciation Continues in December. *Feb 9, p.45.*
- Dollar Falls Sharply During January Trading. *Mar 9, p.73.*
- Dollar Stabilizes in February Trading. *Mar 23, p.94.*
- Dollar Eases Sharply During April Trading. *Jun 1, p.164.*
- Sustained Price Weakness Forecast for Non-Fuel Primary Commodities. *Jul 13, p.209.*
- Group of Thirty Paper Cautions Against Exchange Rate Rigidity. *Dec 14, p.373.*

Trade

- Dollar's Depreciation Improves U.S. Competitiveness, Study Finds. *Feb 9, p.33.*
- Trade Imbalances Worsen in 1986, but Volume Data Show Limited Adjustment. *Apr 6, p.97.*
- Industrial Countries' Deficits Widen in Second Quarter; Trade Volumes Rise. *Nov 2, p.321.*

URUGUAY

Economic Overview

- Enhanced Surveillance Approved for Uruguay in View of its Sound Record of Adjustment. *Aug 31, p.242.*

Trade

- New Global Trading Environment Poses Challenges for the GATT. *Nov 30, p.358.*

V

VAN DEN BOOGAERDE, PIERRE

- Evolving World Monetary System Brings Changes in the Role of the SDR. *Mar 23, p.81.*

VAN HOUTVEN, LEO

- Recent Fund Appointments. *May 18, p.146.*

VENICE SUMMIT

- Venice Summit Strengthens Policy Coordination, Backs More Stable Exchange Rates, Enhanced SAF. *Jun 15, p.177.*
- The Fund's Positions on Debt, Enlarged SAF, Are Supported at Venice Summit. *Jun 15, p.189.*

VOLCKER, PAUL

- Volcker Terms Global Economic Growth Best Solution to Developing Country Debt. *Jan 26, p.21.*
- Volcker Warns That Success of Uruguay Round Hinges on Progress in Reducing Imbalances. *Dec 14, p.375.*

VOLUNTARY CONTRIBUTION ACCOUNT

Bolivia

- Fund to Assist Bolivia in Debt Buyback Plan. *Nov 30, p.366.*

W

WATSON, MAXWELL

- Capital Market Changes Entail Added Efficiency but Also Potential Risks. *Feb 9, p.33.*

WHITTOME, L.A.

- Recent Fund Appointments. *May 18, p.146.*

WIESNER DURAN, EDUARDO

- New Fund Appointments. *Jul 13, p.212.*

WILLIAMSON, JOHN

- Proposals for Target Zones Not Favored at AEA Meetings. *Jan 12, p.1.*

WORKING PARTY

On Global Statistics

- Working Party Offers Recommendations to Cut Global Current Account Discrepancy. *Mar 9, p.71.*
- Accounting for Global Statistical Discrepancy. *Nov 30, p.355.*

WORLD BANK

Annual Report

- World Bank Lending Expected to Keep Rising, With Emphasis on Combating Poverty. *Sep 28, p.282.*

International Development Association (IDA)

- Group of 24 . . . Improved External Environment Is Needed to Restore Growth in Developing Nations. *May 4, p.138.*

Lending

- World Bank Lending Expected to Keep Rising, With Emphasis on Combating Poverty. *Sep 28, p.282.*

Publications

- External Debt of Developing Countries Grew Moderately in 1986, World Bank Says. *Mar 23, p.81.*
- *World Development Report* . . . Strengthened Industrial Country Growth Is Key to Developing Country Outlook. *Jul 13, p.213.*

Seminar Program

- Symposium Sponsored by Fund and World Bank Assesses Growth-Oriented Adjustment Programs. *Nov 2, p.323.*

World Bank Economic Review

- Link Between Devaluation and Fiscal Policy Is Explored in World Bank Economic Review. *Apr 6, p.104.*

***World Development Report* (IBRD)**

- *World Development Report* . . . Strengthened Industrial Country Growth Is Key to Developing Country Outlook. *Jul 13, p.213.*

WORLD ECONOMIC AND FINANCIAL SURVEYS (IMF)

Primary Commodities: Market Developments and Outlook

- Sustained Price Weakness Forecast for Non-Fuel Primary Commodities. *Jul 13, p.209.*

Recent Experience With Multilateral Debt Rescheduling

- Official Debt Reschedulings Examined. *Mar 23, p.84.*

World Economic Outlook

- *World Economic Outlook* . . . Staff Projects Slowdown in Growth in 1987, but Sees Some Improvement in Medium Term. *Apr 6, p.124.*
- *World Economic Outlook* Anticipates Slowdown in Global Growth in 1987. *Apr 20, p.113.*
- *World Economic Outlook* . . . Growth Likely to Continue Moderate; Current Account Imbalances Are Major Risk. *Sep 28, p.273.*

WORLD ECONOMY

- Sustained but Moderate Growth Foreseen for OECD Countries. *Jan 26, p.23.*
- Capital Market Changes Entail Added Efficiency but Also Potential Risks. *Feb 9, p.33.*
- Rate of Price Increase Continues to Ease in Developing Nations. *Feb 9, p.39.*
- Spring Meetings . . . Ministers and Advisors Will Discuss Debt, Growth Prospects, SDRs, Fund Surveillance. *Mar 23, p.81.*

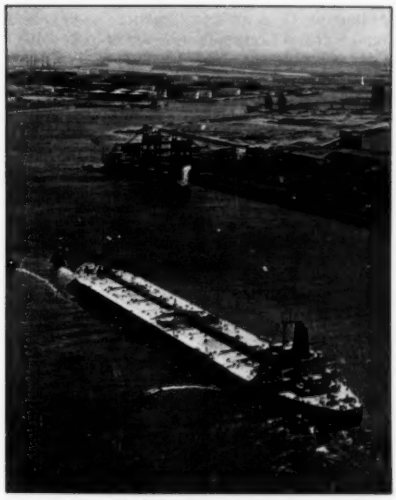

The Netherlands is an example of a small, open economy. A principal objective of its monetary policy is to maintain a stable exchange rate with the deutsche mark. Photo shows a container harbor in Rotterdam. *(Jul 13, pp. 222–23)*

- External Debt of Developing Countries Grew Moderately in 1986, World Bank Says. *Mar 23, p.81.*
- Link Between Devaluation and Fiscal Policy Is Explored in World Bank Economic Review. *Apr 6, p.104.*
- Private Banks Urge Debtors and Creditors to Intensify Efforts to Solve Debt Problem. *Apr 6, p.105.*
- Ministers Discuss Exchange Rates, Debt, and Fund's Role in Policy Coordination. *Apr 20, p.113.*

***Annual Report* (IBRD)**

- World Bank Lending Expected to Keep Rising, With Emphasis on Combating Poverty. *Sep 28, p.282.*

***Annual Report* (IMF)**

- Executive Board Releases 1987 Report. *Sep 28, p.273.*
- Divergent Global Trends in 1986 Shown for Growth and External Balances. *Sep 28, p.274.*
- Surveillance, Trade, Debt Concern Executive Board. *Sep 28, p.275.*

***Balance of Payments Statistics* (IMF)**

- *BOPS* Yearbook. . . Sharp 1985 World Trade Slowdown Accompanied by Larger Data Discrepancy. *Jan 12, p.4.*
- *BOPS* Yearbook . . . Global Current Deficit Falls Sharply in 1986. *Nov 30, p.354.*

***Direction of Trade Statistics* (IMF)**

- Developing Countries' Share in Trade Fell in '86, According to *DOTS* Yearbook. *Jul 27, p.226.*

Economic Adjustment

- Volcker Terms Global Economic Growth Best Solution to Developing Country Debt. *Jan 26, p.21.*
- Fund Staff Paper Discusses Issues Relating to World Monetary System. *Feb 23, p.49.*
- IMF Efforts to Support Structural Adjustment Outlined by Richard Erb. *Feb 23, p.51.*
- Working Party Offers Recommendations to Cut Global Current Account Discrepancy. *Mar 9, p.71.*
- Interim Committee Communiqué . . . Economic Indicators Can Play Useful Role in Industrial Country Policy Coordination. *Apr 20, p.117.*
- Export Restraints Hurt Importing Country, According to Latest Issue of *Staff Papers*. *May 18, p.145.*
- Managing Director's Address . . . Growth-Oriented Adjustment Needed in Both Developing and Developed Countries. *May 18, p.146.*
- G-24 Working Group Urges Strengthening of Growth Objectives in Adjustment Programs. *May 18, p.154.*
- OECD Ministers Outline Requirements for Stronger Global Growth and Employment. *Jun 1, p.162.*
- OECD Urges Structural Policy Reform as Path to Long-Term Economic Growth. *Jun 15, p.182.*
- ECOSOC Address . . . Camdessus Details SAF Proposal, New Strategy for Poorest Countries. *Jun 29, p.194.*
- Managing Director's Address . . . Conditions in Global Economy Prompt Renewed Focus on Growth. *Jul 27, p.233.*
- Group of 24 . . . Report Focuses on Fund's Role in Promoting Adjustment With Growth. *Aug 1987, p.G24-1.*
- Surveillance Tightened, SAF Increase Proposed; Debt Strategy Affirmed, but Problems Persist. *Sep 1987, p.S-1.*
- Governors at Annual Meetings Will Discuss Outlook, Debt Strategy, Fund Policy. *Sep 14, p.257.*
- *World Economic Outlook* . . . Growth Likely to Continue Moderate; Current Account Imbalances Are Major Risk. *Sep 28, p.273.*
- Annual Meetings in Washington . . . Governors Urge Stronger Policy Coordination, More Stable Exchange Rates, Reversal of Protectionism. *Oct 19, p.289.*
- Mr. Abdul-Karim's Opening . . . Adjustment With Growth Calls for a Joint Effort. *Oct 19, p.293.*
- Managing Director's Statement . . . Revitalized Spirit of Cooperation Needed to Resolve Global Problems. *Oct 19, p.294.*
- At the Plenary Sessions . . . Governors Discuss Economic Coordination, Debt Problem, Roles of Fund and Bank. *Oct 19, p.301.*
- Managing Director's Concluding Remarks . . . Economic Imbalances, Debt, Global Cooperation Dominate Discussions. *Oct 19, p.305.*
- Development Committee Communiqué . . . Governors Discuss Ways and Means to Revitalize Growth in Developing Nations. *Oct 19, p.315.*
- More Coordination and Flexibility in Policy Needed, Says Bhagwati. *Nov 16, p.341.*
- No Single Cause for Stock Markets' Plunge; Compatible Policies Needed, Says Sprinkel. *Nov 30, p.354.*
- Camdessus in Japan . . . Sound and Coordinated Policies Urged, Along With Need to Rechannel Surpluses. *Dec 14, p.369.*

Economic Conferences

- Finance Ministers Meet. *Mar 9, p.65.*
- Venice Summit Strengthens Policy Coordination, Backs More Stable Exchange Rates, Enhanced SAF. *Jun 15, p.177.*
- The Fund's Positions on Debt, Enlarged SAF Are Supported at Venice Summit. *Jun 15, p.189.*

- Monetary Conference Explores Implications of Interdependence. *Jun 29, p.200.*

Economic Outlook

- *GFS Yearbook* . . . Government Outlays Slow Down Worldwide; Rising Shares Devoted to Interest Payments. *Jan 26, p.17.*
- *World Economic Outlook* . . . Staff Projects Slowdown in Growth in 1987, but Sees Some Improvement in Medium Term. *Apr 6, p.124.*
- *World Economic Outlook* Anticipates Slowdown in Global Growth in 1987. *Apr 20, p.113.*
- Group of 24 . . . Improved External Environment Is Needed to Restore Growth in Developing Nations. *May 4, p.138.*
- Outlook Fragile for World Economy in 1987, According to Annual United Nations Survey. *Jun 15, p.190.*
- Sustained Price Weakness Forecast for Non-Fuel Primary Commodities. *Jul 13, p.209.*
- *World Development Report* . . . Strengthened Industrial Country Growth Is Key to Developing Country Outlook. *Jul 13, p.213.*
- BIS *Annual Report* . . . Economic Results in '86 Prove Disappointing, Challenges Remain. *Jul 13, p.215.*
- Industrial Growth Will Continue Moderate, According to Latest Fund Staff Studies. *Aug 31, p.250.*
- Group of 24 Communiqué . . . Ministers Press for Rise in Financial Flows, Policy Coordination. *Nov 2, p.330.*

Fiscal Policies Impact on

- Efforts of Smaller Industrial Countries Fail to Restore Fiscal Balance, Book Says. *Feb 9, p.37.*
- Link Between Devaluation and Fiscal Policy Is Explored in World Bank Economic Review. *Apr 6, p.104.*

***Government Finance Statistics* (IMF)**

- *GFS Yearbook* . . . Government Outlays Slow Down Worldwide; Rising Shares Devoted to Interest Payments. *Jan 26, p.17.*

International Cooperation

- Baker, Miyazawa Affirm Need for Cooperation on Macroeconomic Policies of Mutual Interest. *Jan 26, p.17.*
- Managing Director's Address . . . Camdessus Urges Stronger Cooperation on Growth, Debt. *May 4, p.130.*
- Group of 7 . . . Ministers Stress Commitment to Cooperation, Need for Further Actions to Sustain Growth. *May 4, p.137.*
- Address by Deputy Managing Director . . . Erb Discusses Ways to Reinforce Debt Strategy. *Jul 13, p.210.*
- Managing Director's Statement . . . Revitalized Spirit of Cooperation Needed to Resolve Global Problems. *Oct 19, p.294.*
- Managing Director's Concluding Remarks . . . Economic Imbalances, Debt, Global Cooperation Dominate Discussions. *Oct 19, p.305.*
- Managing Director's Address . . . Current Debt Strategy Needs Reinforcement. *Nov 2, p.321.*

***International Financial Statistics* (IMF)**

- Industrial and Developing Countries Show Contrasting Inflation Performance. *May 4, p.129.*
- International Banking Statistics . . . Data Show Increase in Lending in 1986 by International Banks. *Jun 15, p.177.*
- *IFS* Supplement on Government Finances Provides Comparable Data for 128 Countries. *Jan 12, p.12.*
- International Banking Statistics . . . Bank Lending During First Half 1987 Is Triple the Year-Earlier Level. *Nov 30, p.353.*

Trade

- GATT Forecasts 2.5 Percent Rise in '87 Trade Volume. *Apr 6, p.108.*
- Trade Imbalances Worsen in 1986, but Volume Data Show Limited Adjustment. *Apr 6, p.97.*
- Trade in 1987 Set to Match Performance in 1986, According to the GATT. *Nov 2, p.324.*
- New Global Trading Environment Poses Challenges for the GATT. *Nov 30, p.358.*

Y

YAMAZAKI, KOJI

- Fund Directors for Japan and Germany Address Bankers. *Jun 1, p.166.*

Z

ZAIRE

Compensatory Financing From IMF

- Press Releases (IMF). *Jun 1, p.174.*

Stand-By Arrangement With IMF Members

- Press Releases (IMF). *Jun 1, p.174.*

Structural Adjustment Assistance From IMF

- Press Releases (IMF). *Jun 1, p.174.*

ZAMBIA

Ineligibility to Use IMF Resources

- Press Releases (IMF). *Oct 19, p.319.*

IMF Survey

Volume 16 **Index 1987**

Alexander Mountford, *Editor*
David M. Cheney, *Associate Editor*
Vikram R. Khanna, *Editorial Officer*
Nancy Worth, *Editorial Officer*

Robert M. Frederick, *Art Supervisor*
Armando Vaccari, *Assistant Art Supervisor*
Susan S. Harrison, *Graphics Artist*

The *IMF Survey* (ISSN 0047-083X) is published by the International Monetary Fund 23 times a year, ordinarily on alternate Mondays, in addition to an annual *Supplement on the Fund*, an annual Index, and other occasional supplements. Editions are also published in French *(Bulletin du FMI)* and Spanish *(Boletín del FMI)*. The opinions and materials contained in the *IMF Survey*, including any legal aspects, do not necessarily reflect the official views of the Fund. Editorial correspondence should be addressed to Current Publications Division, Room 10-548, International Monetary Fund, Washington, D.C. 20431, U.S.A. Telephone: (202) 623-8585. The *IMF Survey* is distributed by first-class mail in Canada, Mexico, and the United States and by airspeed elsewhere. Private firms and individuals are charged for delivery at an annual rate of US$36.00. Apply for subscriptions to Publication Services, Box S-100, IMF, Washington, D.C. 20431, U.S.A. Telephone: (202) 623-7430. Cable: Interfund. Telex: ITT: 440040 FUND UI; MCI: 64111 IMF UW; RCA: 248331 IMF UR; TRT: 197677 FUND UT; FTCC: 82983 IMF UF; Facsimile: (202) 623-4661, (202) 623-4662, (202) 623-7491.

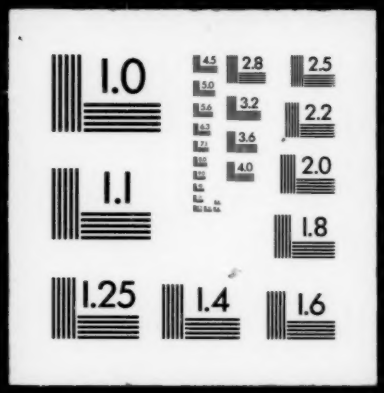
1.0
2.8
2.5
3.2
2.2
3.6
4.0
2.0
1.1
1.8
1.25
1.4
1.6